

Zero Code
LOOKING OUT FOR ME, YOU AND EVERYONE

If in doubt Shout Out!
To report a Close Call: 0800 521 660
To report a GS: 0844 701 8515

- RESIDUAL DESIGN HAZARDS**
(The following information has been collected from Preconstruction Information and the Amey CDM Hazard Management Process.)
1. Live traffic adjacent to work site.
 2. Working around existing Live services.
 3. Possible Asbestos contamination.
 4. Plant movement around work site.
 5. Manual Handling/Lifting operations.
 6. Environmental considerations (watercourses, nesting birds, hedgerow/vegetation).
 7. Structural damage - striking subway reinforcement.
 8. Insufficient hardening of foamed concrete grout in subway void.
 9. Adverse weather conditions effecting foamed concrete grout pour.
 10. Working near/adjacent to slopes.
 11. Working at height.
 12. Pedestrians entering works area.
 13. Overbreak of headwalls instability of ground.
 14. COSHH chemical burns from foamed concrete grout.
 15. Risk of flooding of subway when concrete pumps are active.
 16. Risk of electrocution disconnecting/recovering pumps.
 17. Excavations general.
 18. Deep drainage excavations (trench supports required).
 19. Off carriage way layby within works site (bus stop).
 20. Sharps/discarded needles concealed within existing drainage assets.
 21. Excessive pipeline pressure.

- NOTES**
1. The exact location of all Statutory Undertakers plant and equipment must be verified by the Contractor in accordance with HSG47 and GS6 before commencement of works on site.
 2. Existing carriageway to be carefully cut for proposed island extension to prevent narrow fillets or inappropriate asphalt materials being used for reinstatement.

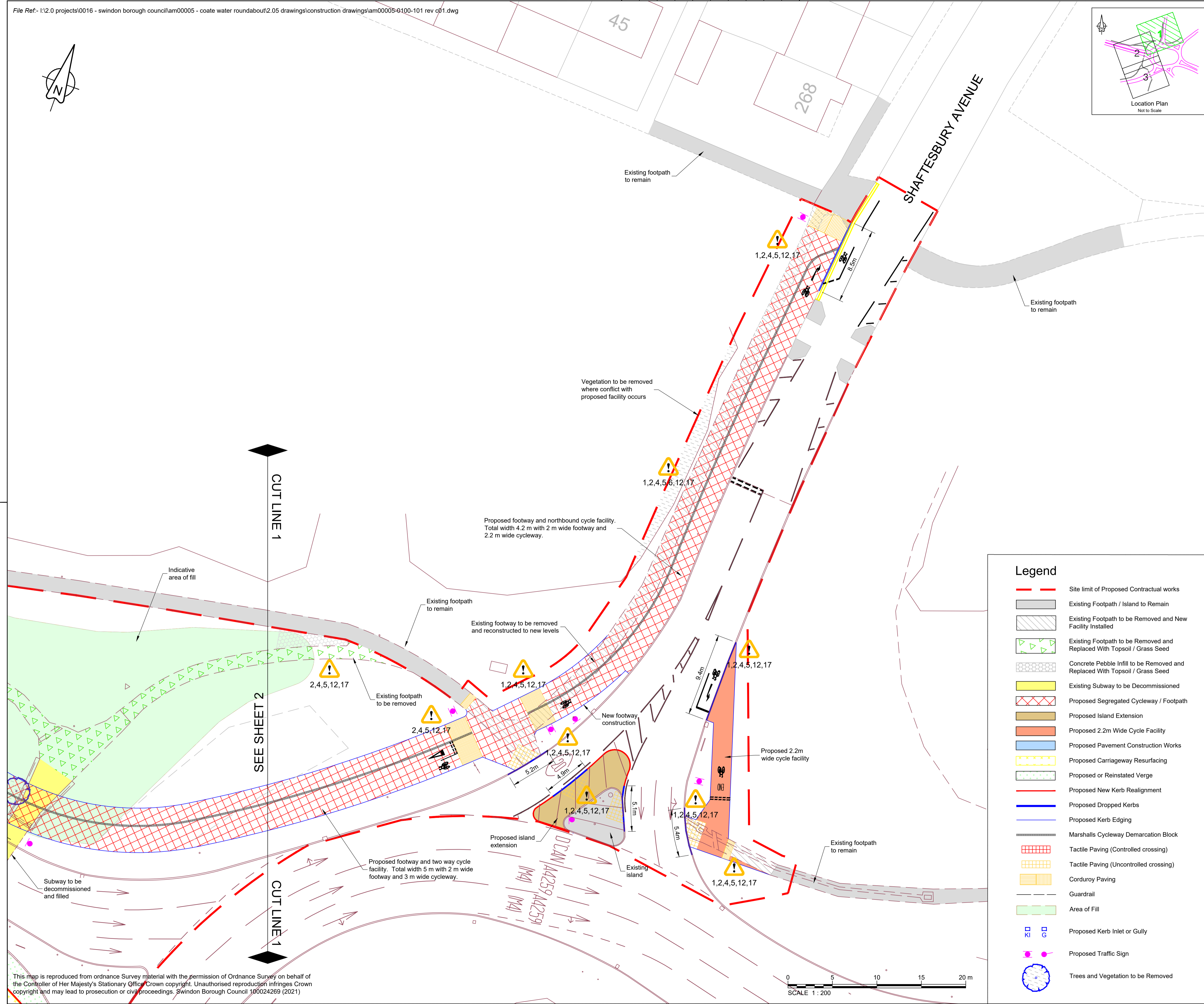

Legend

- Site limit of Proposed Contractual works
- Existing Footpath / Island to Remain
- Existing Footpath to be Removed and New Facility Installed
- Existing Footpath to be Removed and Replaced With Topsoil / Grass Seed
- Concrete Pebble Infill to be Removed and Replaced With Topsoil / Grass Seed
- Existing Subway to be Decommissioned
- Proposed Segregated Cycleway / Footpath
- Proposed Island Extension
- Proposed 2.2m Wide Cycle Facility
- Proposed Pavement Construction Works
- Proposed Carriageway Resurfacing
- Proposed or Reinstated Verge
- Proposed New Kerb Realignment
- Proposed Dropped Kerbs
- Proposed Kerb Edging
- Marshalls Cycleway Demarcation Block
- Tactile Paving (Controlled crossing)
- Tactile Paving (Uncontrolled crossing)
- Corduroy Paving
- Guardrail
- Area of Fill
- Proposed Kerb Inlet or Gully
- Proposed Traffic Sign
- Trees and Vegetation to be Removed

C01	CONSTRUCTION ISSUE	LF	DL	AH	19/12/2022
P02	NOTES AMENDED	LF	DL	AH	13/12/2021
P01	FIRST ISSUE	LF	DL	AH	17/08/2021
Rev	Revision Details	Drawn	Chkd	Appd	Date

Designed:	LF	Date:	17/05/2021
Drawn:	JH	Date:	20/05/2021
Checked:	DL	Date:	17/08/2021
Approved:	AH	Date:	17/08/2021

Copyright in this design © Amey

ameyconsulting
www.amey.co.uk

Client

SWINDON
BOROUGH COUNCIL

Project Name

Coate Water Roundabout

Drawing Title

General Arrangement

Sheet 1 of 3

Original Drawing Size:	A1	Scale:	1:200 @ A1
Dimensions:	metres		

Drawing Status	PUBLISHED	Suitability	A1
----------------	------------------	-------------	-----------

Drawing No	AM00005-0100-101	Rev	C01
------------	-------------------------	-----	------------

This map is reproduced from Ordnance Survey material with the permission of Ordnance Survey on behalf of the Controller of Her Majesty's Stationary Office. Crown copyright. Unauthorised reproduction infringes Crown copyright and may lead to prosecution or civil proceedings. Swindon Borough Council 100024269 (2021)

