



Parcel 5 – Temporary Footpath Diversion

-  Existing PROW
-  Temporary Diversion Route

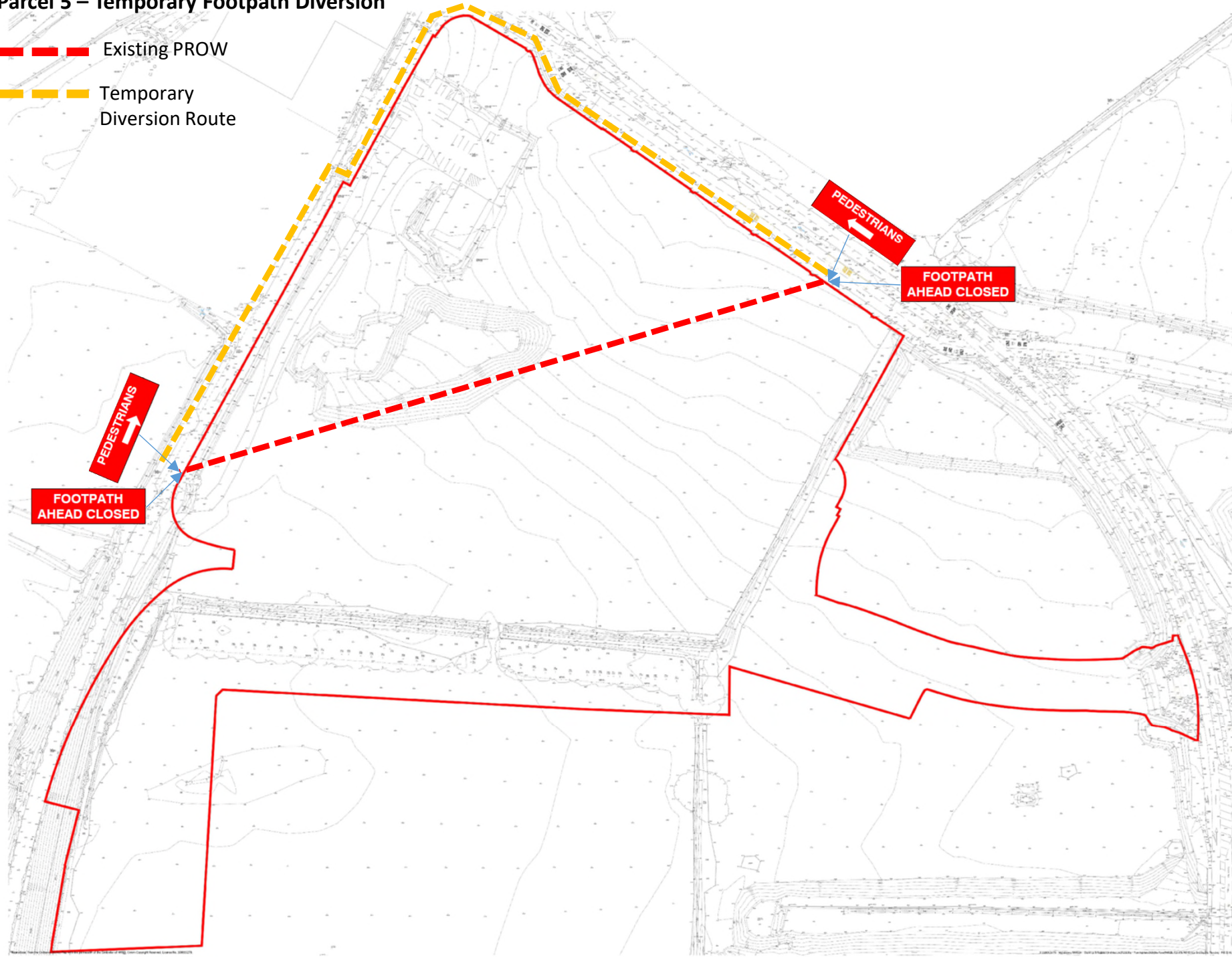

This scaling of this drawing cannot be assured
Revision: 0206 - 02m - L341
A Red line boundary updated 07/25/21 by 1409

Project			
Parcel 5			
Wichel Fields, Wichelstowe			
Drawing No			
Existing Site Plan			
Date	Scale	Drawn By	Check By
21.08.20	1:500 (A3)	MB	SC
Project No	Drawing No	Revision	
31476	005-05-01	A	

BARTON WILLMORE
1000
Landscape Architecture & Planning
1000
BartonWillmore.co.uk