

PART A

INFORMATION ABOUT THE APPLICANT AND LAND TO WHICH THE APPLICATION RELATES (all applicants must complete this Part)

To: Swindon Borough Council ("the appropriate authority")

1. Full name and address of applicant:

G WARREN AND SON
 GLEBE FARM
 PURLEY ROAD
 LIDDINGTON SWINDON Postcode SN4 0HA

2. Status of applicant (tick relevant box):

I am (a) the owner of the land(s) described in paragraph 3.
 (b) ~~making this application and the statements/declarations it contains on behalf of ⁽¹⁾ who is the owner of the land(s) described in paragraph 3 and in my capacity as ⁽²⁾~~

3. Insert description of the land(s) to which the application relates (including full address and postcode):

GLEBE FARM
 PURLEY ROAD
 LIDDINGTON
 SWINDON
 SN4 0HA

4. Six-figure map reference(s)⁽³⁾ of a point within the area of land(s) to which the application relates (if known) e.g. 415492 184607:

4 20103 182038; 4 20590 184503;⁽⁴⁾ 4 20848 181000⁽⁴⁾

5. This deposit comprises the statement(s) and/or declarations overleaf. (score through **Parts B, C or D** where not applicable)

PARTS B =

- Notes
- (1) Insert full name of landowner
 - (2) State relationship to landowner (e.g. agent, executor, trustee)
 - (3) Comprising 2 sets of six figures; please use OSGB co-ordinates (eastings and northings) taken from the relevant OS map(s), or visit www.gridreferencefinder.com
 - (4) Delete if not required

PART C

**DECLARATION
IN ACCORDANCE WITH SECTION 31(6) HIGHWAYS ACT 1980**

1. [I am/⁽¹⁾.....] is the owner of the land described in paragraph 3 of Part A of this form and shown ⁽²⁾..... on the map [accompanying this declaration/lodged with Swindon Borough Council on ⁽³⁾...../...../.....].

2. On the ⁽⁴⁾..... day of ⁽⁵⁾..... 20..... [I/my/⁽¹⁾.....]’s predecessor in title ⁽⁶⁾.....] deposited with Swindon Borough Council, being the appropriate council, a statement accompanied by a map showing [my/⁽¹⁾.....]’s property ⁽²⁾..... which stated that:

[the ways shown ⁽⁷⁾..... on that map [and on the map accompanying this declaration] had been dedicated as byways open to all traffic]

[the ways shown ⁽⁷⁾..... on that map [and on the map accompanying this declaration] had been dedicated as restricted byways]

[the ways shown ⁽⁷⁾..... on that map [and on the map accompanying this declaration] had been dedicated as bridleways]

[the ways shown ⁽⁷⁾..... on that map [and on the map accompanying this declaration] had been dedicated as footpaths]

[no [other] ways had been dedicated as highways over [my/⁽¹⁾.....]’s property].

3. On the ⁽⁴⁾..... day of ⁽⁵⁾..... 20..... [I/my/⁽¹⁾.....]’s predecessor in title ⁽⁷⁾.....] deposited with Swindon Borough Council, being the appropriate council, a declaration dated ⁽³⁾...../...../....., stating that no additional ways [other than those marked in the appropriate colour on the map accompanying that declaration] had been dedicated as [byways open to all traffic] [restricted byways] [bridleways] [footpaths] since the deposit of the statement referred to in paragraph 2 above.]

4. No additional ways have been dedicated over the land ⁽²⁾..... on the map [accompanying this declaration/referenced in paragraph 1 above] since the statement dated ⁽³⁾...../...../..... referred to in paragraph 2 above [since the date of the declaration referred to in paragraph 3 above] [other than those [byways open to all traffic] [restricted byways] [bridleways] [footpaths] marked in the appropriate colour on the map accompanying this declaration] and at the present time [I/⁽¹⁾.....] [have/has] no intention of dedicating any more public rights of way over [my/the] property.

(delete wording in square brackets as appropriate)

Notes

⁽¹⁾ or insert name of landowner

⁽²⁾ Indicate how land is shown (e.g. "outlined in red")

⁽³⁾ Insert date in figures

⁽⁴⁾ Insert day

⁽⁵⁾ Insert month and year

⁽⁶⁾ Insert name of predecessor

⁽⁷⁾ Indicate how paths or ways are shown (e.g. "as brown lines", "coloured green")

PART D

**STATEMENT
IN ACCORDANCE WITH SECTION 15A(1) COMMONS ACT 2006**

[I am/⁽¹⁾..... is] the owner of the land described in paragraph 3 of **Part A** of this form and shown ⁽²⁾.....on the map [accompanying this statement/deposited with Swindon Borough Council on ⁽³⁾...../...../.....].

[I/⁽¹⁾.....] [wish/wishes] to bring to an end any period during which persons may have indulged as of right in lawful sports and pastimes on the whole or any part of the land shown ⁽²⁾.....on the [accompanying map/map referenced above].

(delete wording in square brackets as appropriate)

- Notes**
- ⁽¹⁾ or insert name of landowner
 - ⁽²⁾ Indicate how land is shown (e.g. "outlined in red")
 - ⁽³⁾ Insert date in figures

PART E

ADDITIONAL INFORMATION
(Insert any additional information relevant to the application)

PART F

STATEMENT OF TRUTH (All applicants must complete this Part)

WARNING: If you dishonestly enter information or make a statement that you know is, or might be, untrue or misleading, and intend by doing so to make a gain for yourself or another person, or to cause loss or the risk of loss to another person, you may commit the offence of fraud under Section 1 of the Fraud Act 2006, the maximum penalty for which is 10 years' imprisonment or an unlimited fine, or both.

I BELIEVE THAT THE FACTS AND MATTERS CONTAINED IN THIS FORM ARE TRUE

Signature (of the person making the statement of truth):

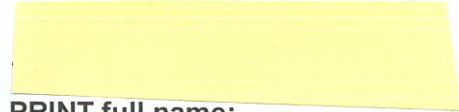

PRINT full name:

B W G WARREN

Date: 22/06/2022

Data Protection Act 1998 – Fair Processing Notice

The purpose of this Fair Processing Notice is to inform you of the use that will be made of your personal data, as required by the Data Protection Act 1998.

The appropriate authority (see explanation of definition in above guidance notes) in England is the data controller in respect of any personal data that you provide when you complete this form.

The information that you provide will be used by the appropriate authority in its duties to process applications to deposit statements, maps and declarations under section 31(6) the Highways Act 1980 and statements under section 15A(1) of the Commons Act 2006. The information you provide will also be used by the appropriate authority in its duty to update the registers in which details of such deposits are recorded under the Dedicated Highways (Registers under Section 31A of the Highways Act 1980) (England) Regulations 2007 and the Commons (Registration of Town or Village Greens) and Dedicated Highways (Landowner Statements and Declarations) (England) Regulations 2013.

The appropriate authority is required by the legislation above to maintain a register which holds information provided in this form, which can be inspected online or in person by members of the public on request. It may also be required to release information, including personal data and commercial information, on request under the Environmental Information Regulations 2004 or the Freedom of Information Act 2000. However, the appropriate authority will not permit any unwarranted breach of confidentiality nor will they act in contravention of their obligations under the Data Protection Act 1998.

Swindon Borough Council complies with current Data Protection legislation. For further information, please contact the Data Protection Controller at Swindon Borough Council, Civic Offices, Euclid Street, Swindon SN1 2JH

Glebe Farm(SU 203 822)

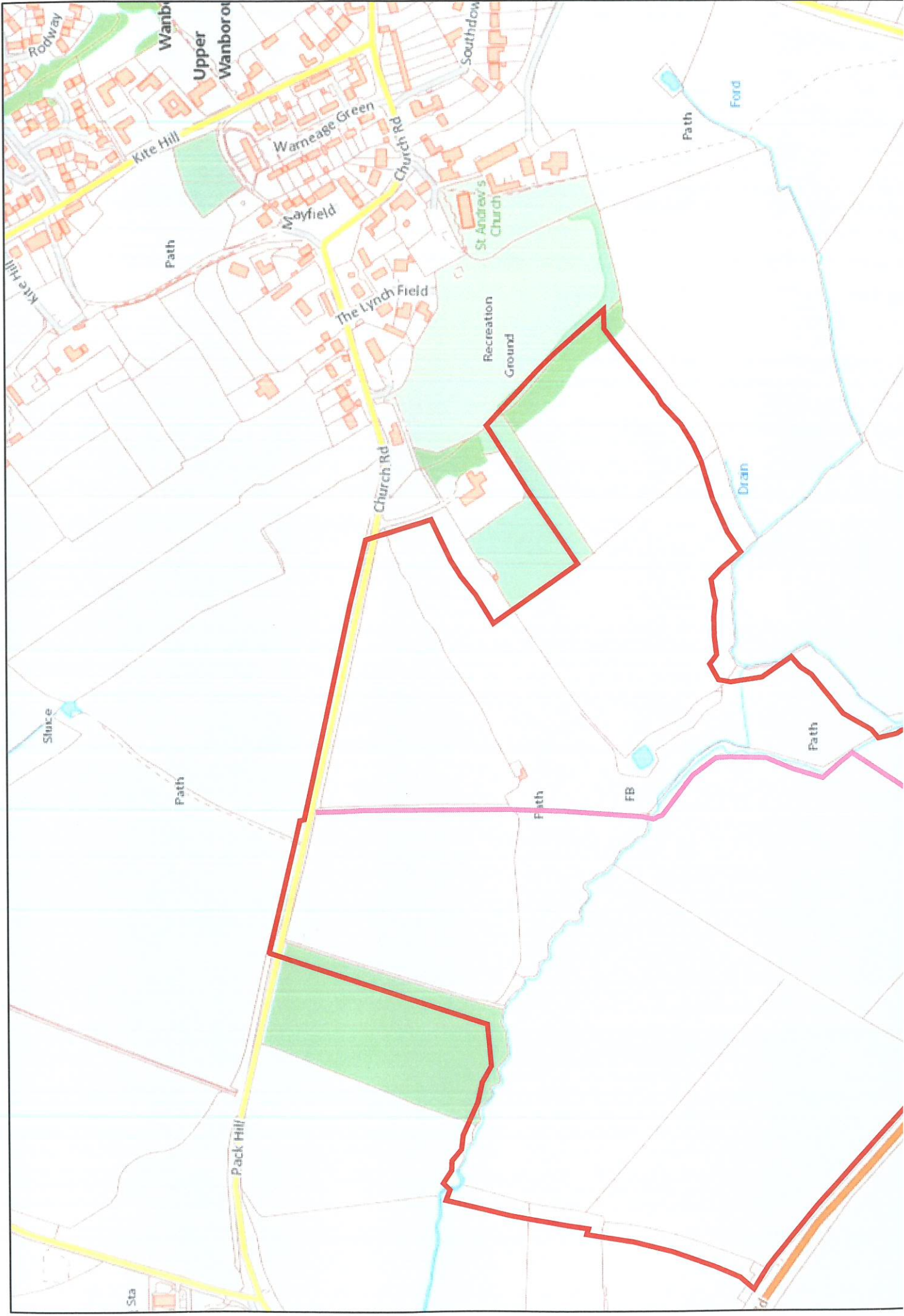

07/06/2022, 10:43:36

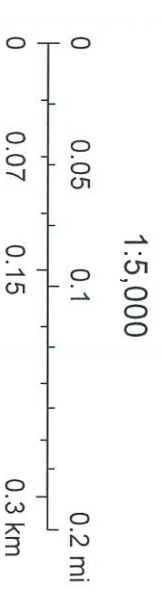
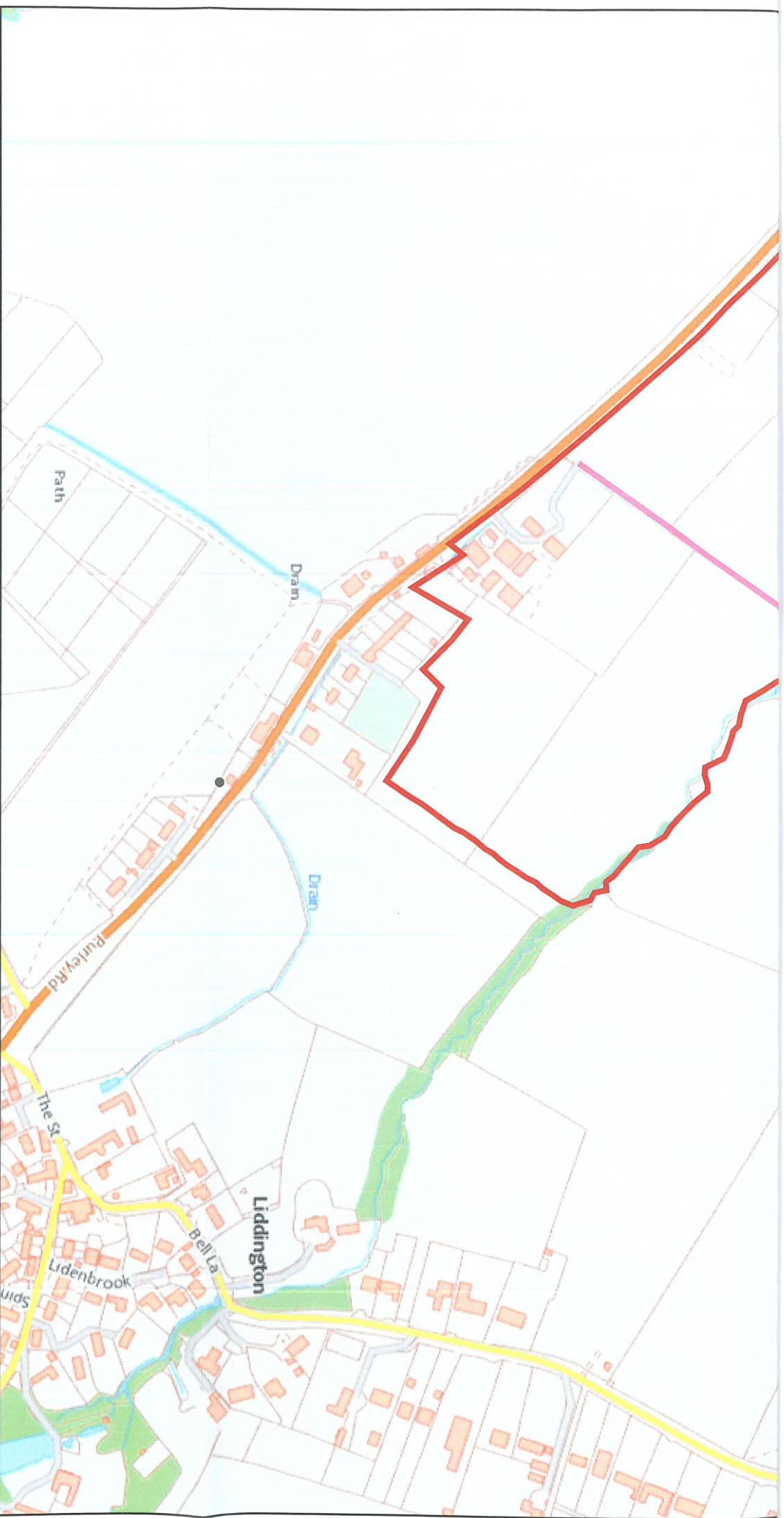

Ordnance Survey data © Crown copyright and database right 2022.
OS 100030994., Natural England Peat Map: Derived from 1:50 000
scale BGS Digital Data under Licence 2006/072 British Geological
Survey. © NERC, National Soils map © Cranfield University (NSRI)
© Crown Copyright and database rights [2021]. © Natural England

Land at Liddington(SU 211 806)

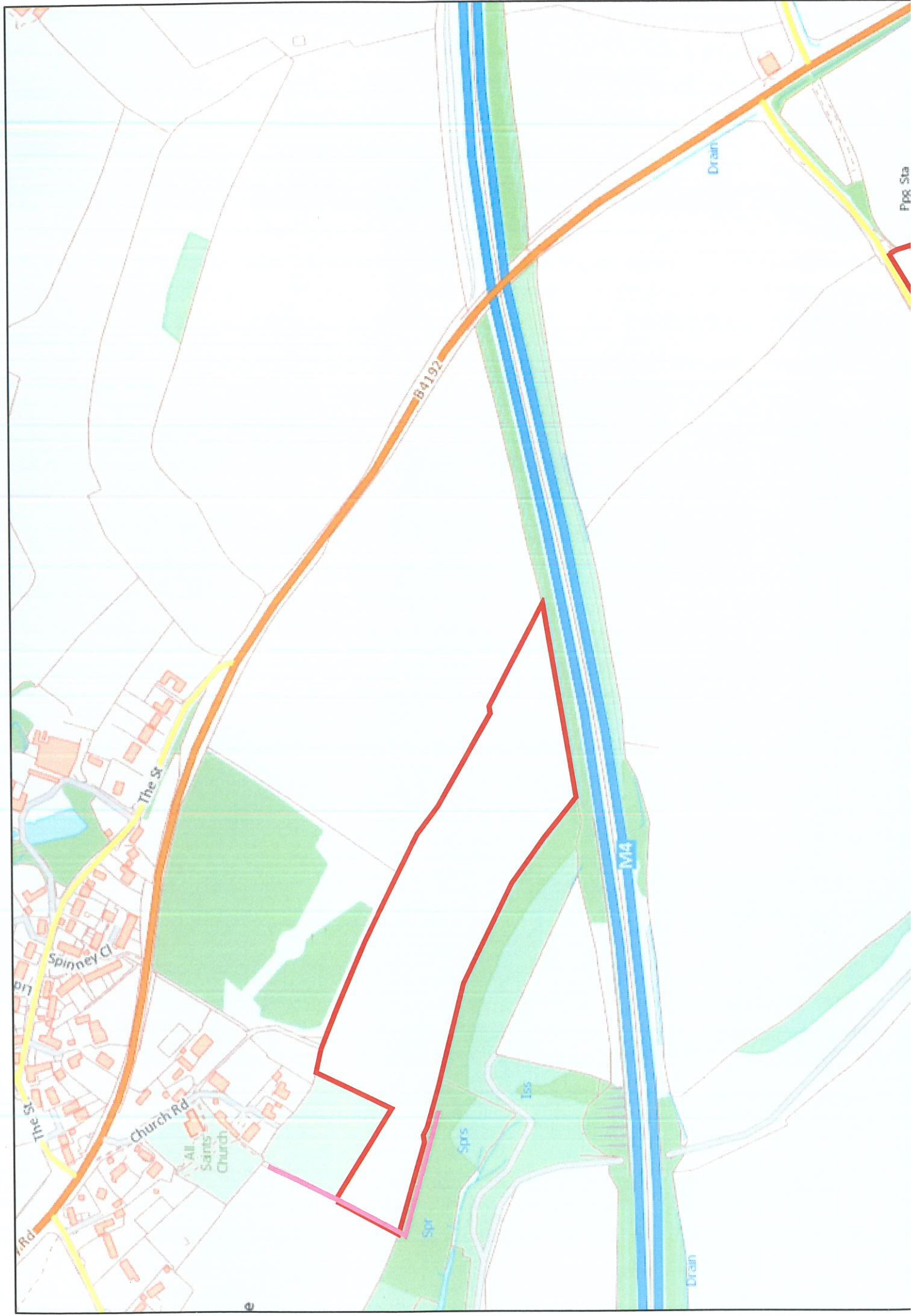

07/06/2022, 10:45:50

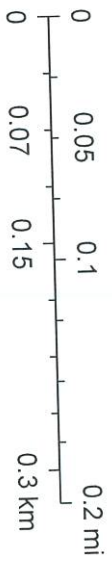

1:5,000

Ordnance Survey data © Crown copyright and database right 2022.
OS 100030994. Natural England Peat Map: Derived from 1:50 000
scale BGS Digital Data under Licence 2006/072 British Geological
Survey. © NERC: National Soils map © Cranfield University (NSRI)
© Crown Copyright and database rights [2021]. © Natural England

Land at Wanborough(SU 209 841)

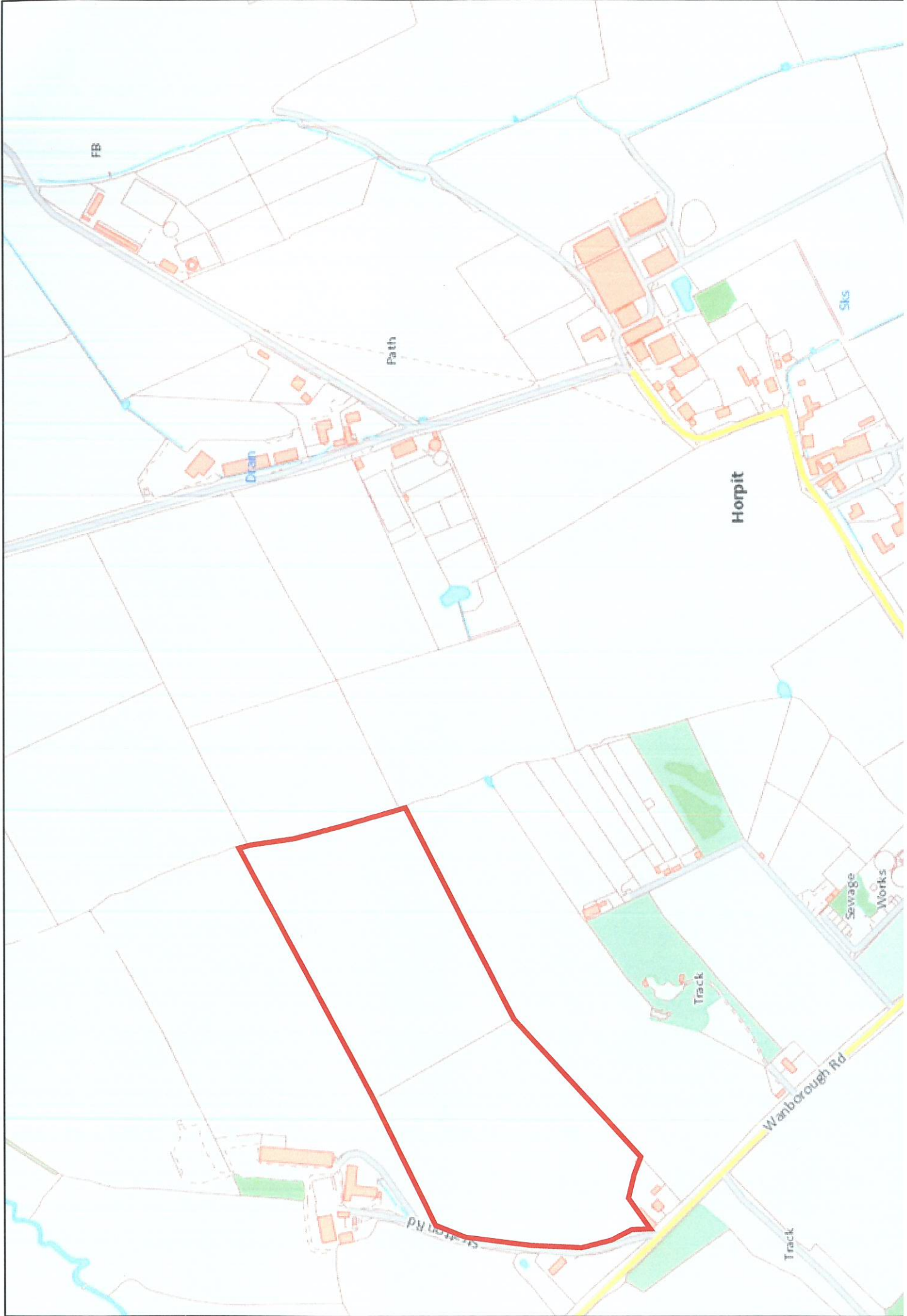



07/06/2022, 10:41:01

1:5,000

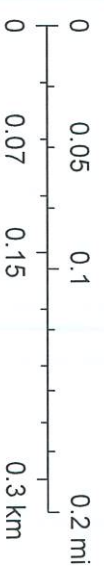

Ordnance Survey data © Crown copyright and database right 2022.
 OS 100030994., Natural England Peat Map: Derived from 1:50 000
 scale BGS Digital Data under Licence 2006/072 British Geological
 Survey. © NERC, National Soils map © Cranfield University (NSRI)
 © Crown Copyright and database rights [2021]. © Natural England