

Wandyke
The Marsh
Lower Wanborough
Swindon SN4 0AR

Tel: 790817

Dear Mr Enright,

I found a later map of Crown Copywrite 1960, SU 28 SW which might make things easier for you as it is later but also in the relevant time period and marks the cut off as a footpath.

The problem of pond: Some of the the pond was filled in between the wars and was dug out again in 1986 by Gerald and his wife Bertie. The pond had a little island in it with poplar trees which was there before Gerald dug it out. He **respected** the footpath by digging out both sides of the footpath leaving the bridge in between both parts of the pond where it had always been **before** the pond was excavated. The pond went from the western boundary Lake Cottage side and came right up to our boundary "The Wansdyke" leaving a space for us to travel down the track to our farm at Foxbridge.

So when the Stalkers show you the pond it is the one they made up one after filling the old one in.

Regarding Gerald's conveyance to the Stalkers he plainly gave the land access and it is the land which has access and not houses or people so this access should still be relevant. Which is why the stalkers fenced theirs off as they knew this. They have renewed their land registry a few times so have probably shown you one which isn't relevant to their cause. Ask the Borough solicitor.

I have a photo of the bridge over the pond, it is grown over but clearly shows a division in the land.

Any other queries?

Regards Chris Hinton

- Encs 1) 1960 map showing complete footpath
- Encs 2) Aerial photograph showing pond 1972
- Encs 3) Photo showing bridge over pond and fp 25 going through it

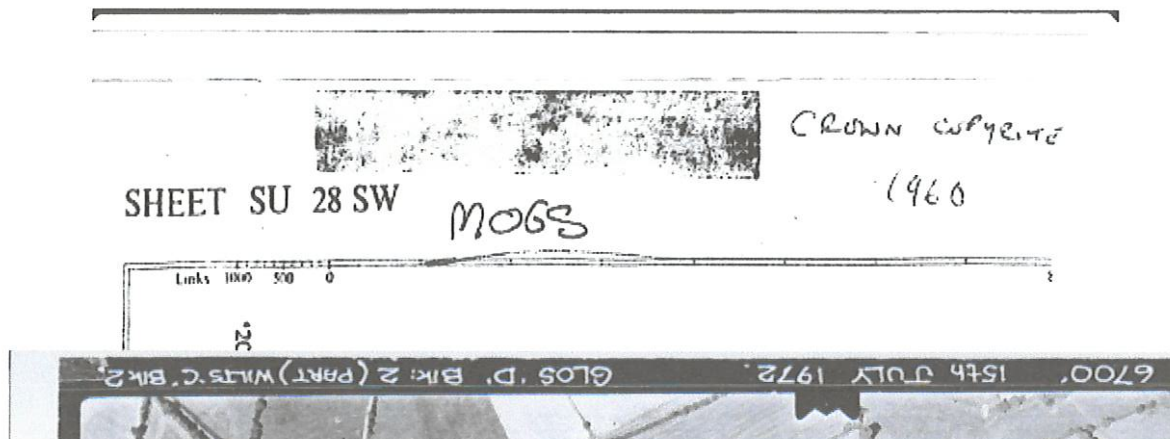

MAP 2 - Historic OS Map

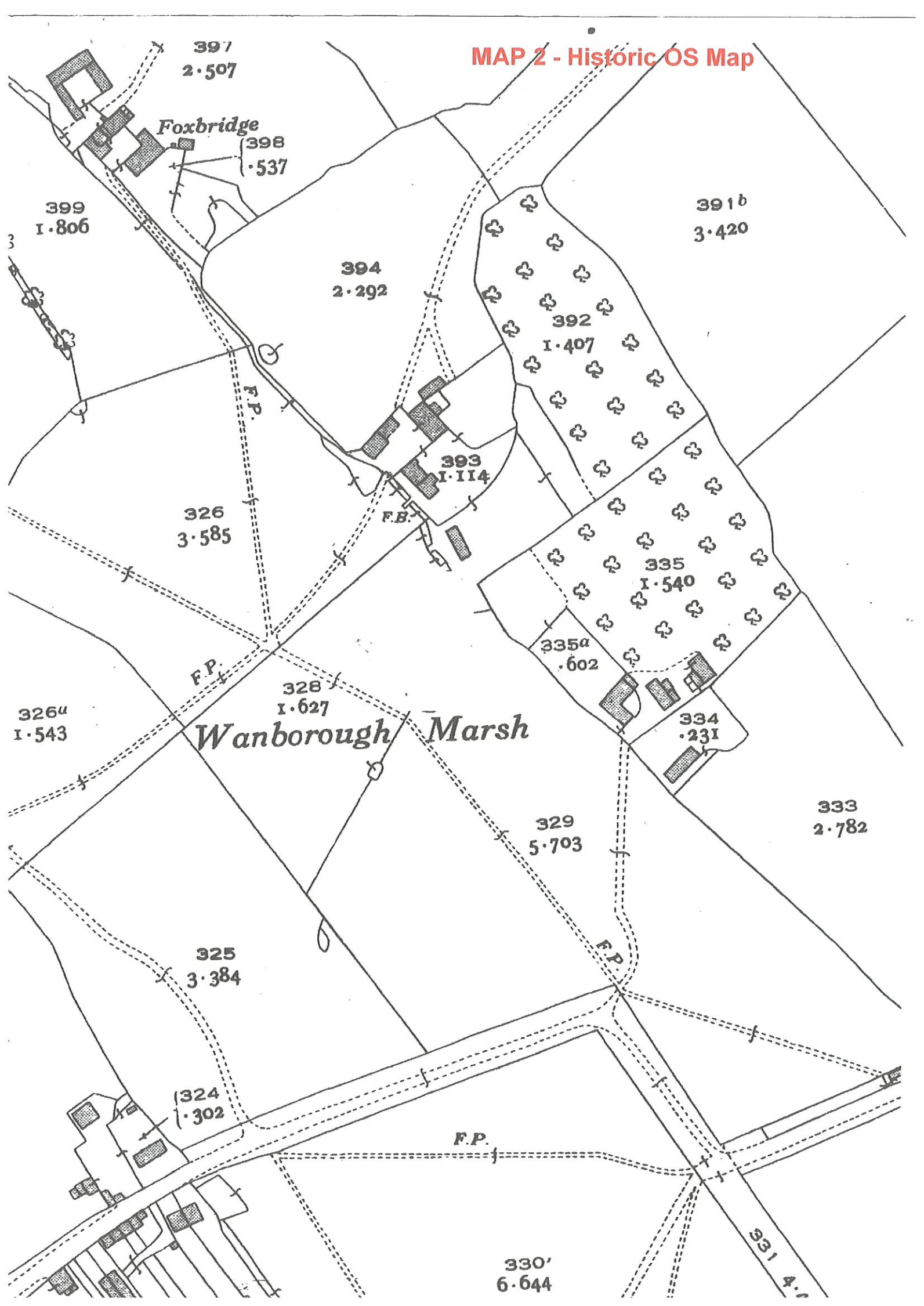

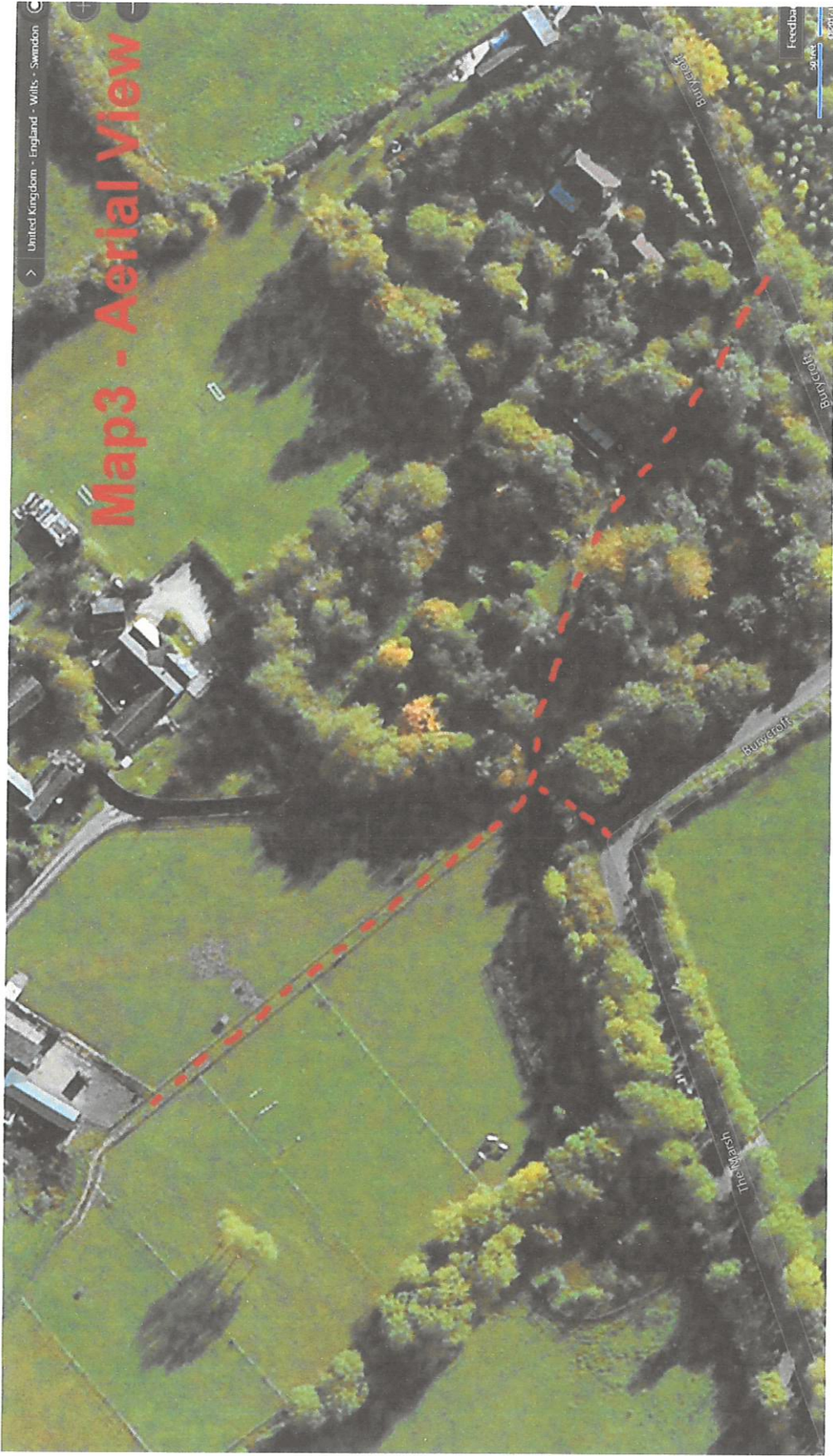

Footpath Signage 1

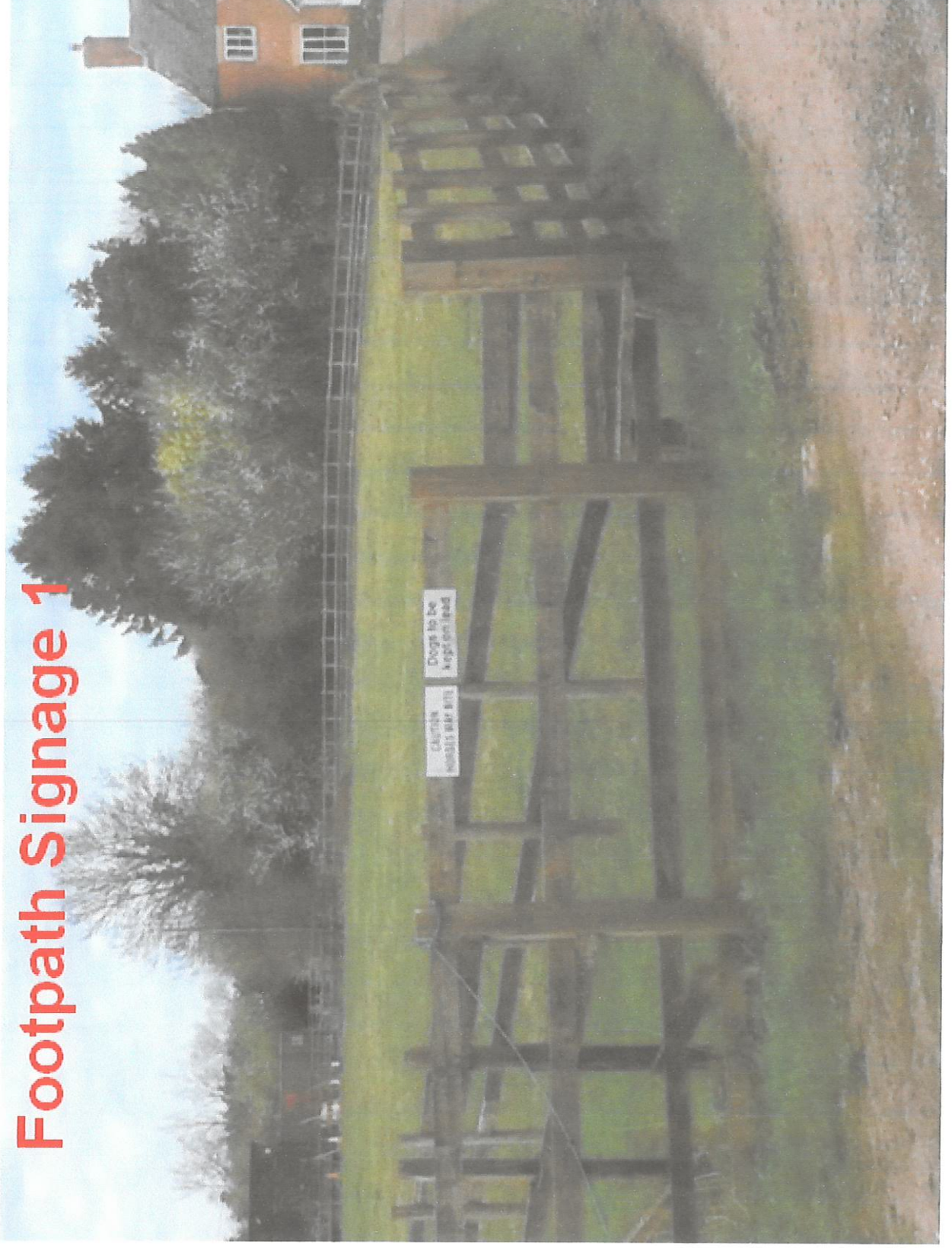

Footpath Signage 2

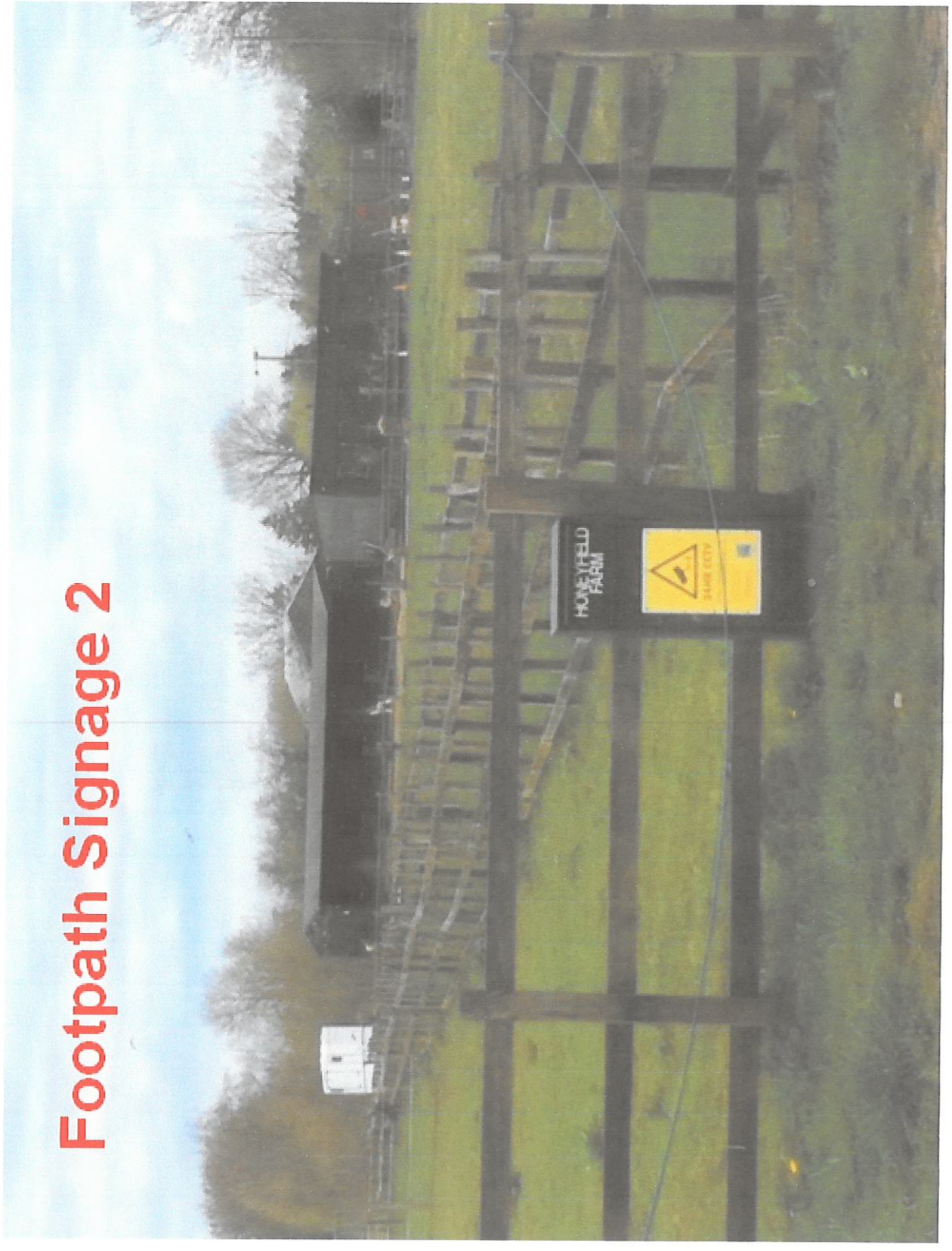



1984

eighty two and for the purpose of identification only delineated in red on the plan annexed thereto

GIVEN under the Common Seal of

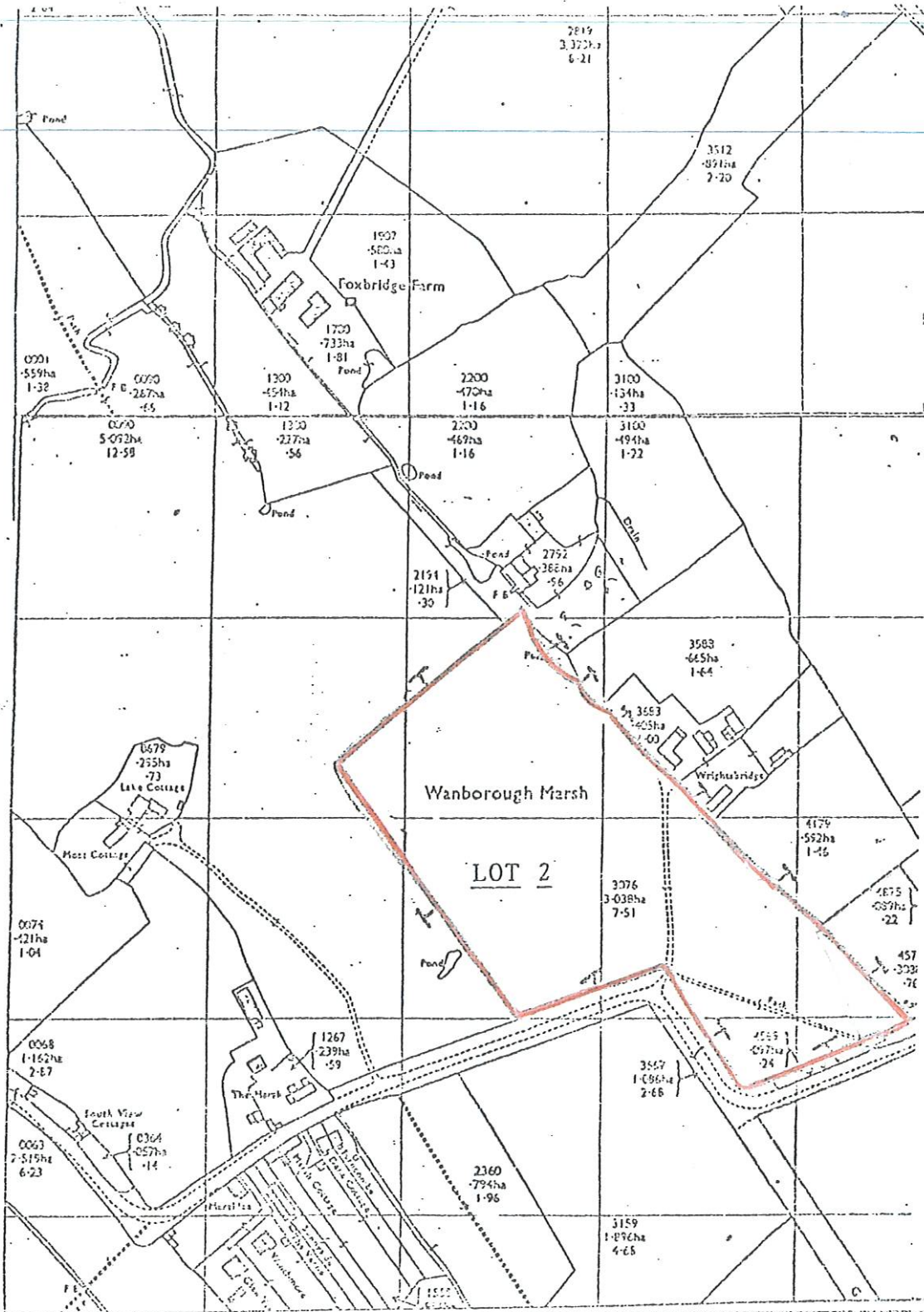

FREEHOLD PASTURE LAND AT WANBOROUGH - 7.51 ACRES

Wansdyke
The Marsh
Lower Wanborough
Swindon
Wilts
SN4 0AR

Tuesday 20th June 2017

Enclosing bits as I can't remember what he had and what he didn't as Mr Fry helped himself to what he needed when he was here.

Also, about 1980, The Borough Council asked the Parish Council to sort out the footpaths and the walkers, Ramblers, PC., SBC, etc put down what they knew and the map was drawn and sorted by Marjerie Adams the local school marm and Parish Councillor. However, none was totally definitive, and footpath 25 seems to be the old footpath that went across Gerald's Field through the middle.

The cut off is NOT footpath 25 and neither is the Stalkers moved footpath so we have to be careful for what you ask for. It is agreed with all that if the footpaths both start at Honeyfield gate by the road, then they see no problem. These we are asking to be made into a bona fide footpath, or incorporated into the footpath 25 at Yeandels stile. It is not safe for people to walk the Stalker's trackway. Ask if the SBC is insured for accidents on the footpaths.

If you can sort this out with Mr Enright, I see no problem with anyone here.

Ask Mr Enright if the ladies representations were accepted and I have sent in one for Malcolm as he requested but not mine until I speak to Mr Enright myself and then I can send mine and the ladies' new forms in together before Sunday if needed.

Best of luck tomorrow,

Chris Hinton

790817