

MAP REFERRED TO IN SWINDON BOROUGH COUNCIL (SOUTHERN CONNECTOR ROAD, NEW EASTERN VILLAGES) COMPULSORY PURCHASE ORDER 2019 SHEET 1 OF 2

- KEY:
- LAND WHERE THE TITLE TO THE LAND IS REQUIRED FOR THE SCHEME
 - TITLE MITIGATION
 - LAND WHERE PERMANENT RIGHTS ARE REQUIRED TO CARRY OUT WORKS, ACCESS AND MAINTAIN IN PERPETUITY BUT WHERE THE TITLE IS NOT REQUIRED
 - RED LINE BOUNDARY
 - LICENCE (PRIVATE MEANS OF ACCESS)
 - PUBLIC RIGHT OF WAY
 - TITLE BOUNDARY
 - PARISH BOUNDARY
 - GATE

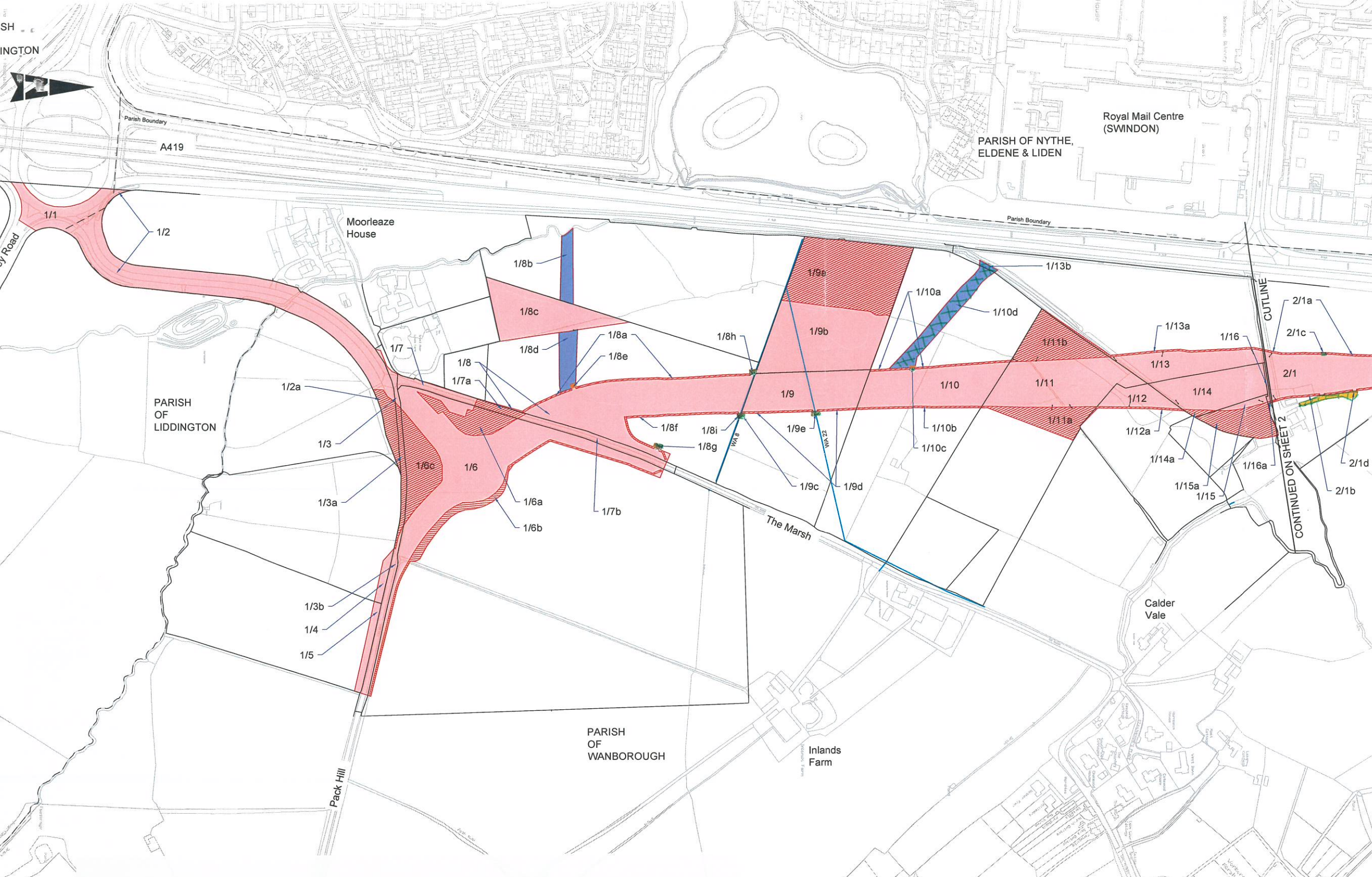

| Rev. | Date | Description | Org | Chk'd | App'd | Aur'd |
|------|----------|--------------------------------|-----|-------|-------|-------|
| PO1 | 21/12/18 | First Issue | SB | GMS | AS | |
| PO2 | 02/01/19 | First Issue | NJ | AS | AS | |
| PO3 | 09/05/19 | Presentation/Numbering Updated | GMS | AS | AS | MG |

Suitability: FOR INFORMATION Design Status: S2

ATKINS The Axis
10 Holiday Street
Birmingham
B1 1TF
Tel: +44 (0)121 483 5000
Copyright © Atkins Limited (2017) www.atkinsglobal.com

Client: **SWINDON BOROUGH COUNCIL**

Project Title: **New Eastern Villages**
Drawing Title: **SWINDON BOROUGH COUNCIL SOUTHERN CONNECTOR ROAD NEW EASTERN VILLAGES COMPULSORY PURCHASE ORDER 2019**

| Scale | Originator | Checked | Approved | Authorised |
|----------------|------------|---|----------|------------------|
| 1:2500 | GMS | AS | AS | MG |
| Original Size | Date | Date | Date | Date |
| A1 | 09/05/19 | 09/05/19 | 09/05/19 | 09/05/19 |
| Drawing Number | Project | Originator | Volume | Project Ref. No. |
| | | NEVSCR - ATK - LSI - ZZ - DR - D - 0200 | | 5155535 |
| | | | | Revision: P03 |

This is the map referred to in The Swindon Borough Council (Southern Connector Road, New Eastern Villages) Compulsory Purchase Order 2019 as confirmed with modification by the Secretary of State for Housing, Communities and Local Government.

Signed by authority of the Secretary of State for Housing, Communities and Local Government

Karen L Ridge LLB (Hons) MTPL Solicitor

Inspector

17 March 2020

[Signature]
**Head of Commercial,
Contracts and Property Law**

Scale 1:2500
50m 0m 50m 100m 150m

Based on Ordnance Survey material with the Ordnance Survey on behalf of the Controller of Stationery Office. © Crown copyright. reproduction infringes Crown copyright and may be a criminal offence. Licence No. 1E.

- KEY:**
- LAND WHERE THE TITLE TO THE LAND IS REQUIRED FOR THE SCHEME
 - TITLE MITIGATION
 - ESSENTIAL LICENCE
 - LAND WHERE PERMANENT RIGHTS ARE REQUIRED TO CARRY OUT WORKS, ACCESS AND MAINTAIN IN PERPETUITY BUT WHERE THE TITLE IS NOT REQUIRED
 - RED LINE BOUNDARY
 - LICENCE (PRIVATE MEANS OF ACCESS)
 - PUBLIC RIGHT OF WAY
 - TITLE BOUNDARY
 - PARISH BOUNDARY
 - GATE

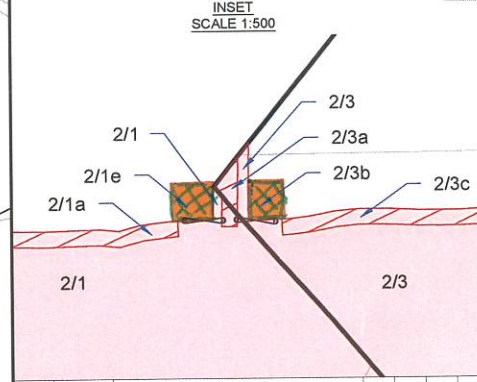

| Rev. | Date | Description | Org | CHK'd | App'd | Aut'd |
|------|----------|-------------|-----|-------|-------|-------|
| P01 | 09/05/19 | First Issue | GMS | AS | AS | MG |

| | | | |
|-------------|-----------------|---------------|----|
| Suitability | FOR INFORMATION | Design Status | S2 |
|-------------|-----------------|---------------|----|

ATKINS The Axis
10 Holiday Street
Birmingham
B1 1TF
Tel: +44 (0)121 483 5000
Copyright © Atkins Limited (2017) www.atkinsglobal.com

Client **SWINDON BOROUGH COUNCIL**

Project Title **New Eastern Villages**
Drawing Title **SWINDON BOROUGH COUNCIL SOUTHERN CONNECTOR ROAD NEW EASTERN VILLAGES COMPULSORY PURCHASE ORDER 2019**

| Scale | Originator | Checked | Approved | Authorised |
|----------------|------------|---|----------|------------------|
| 1:2500 | GMS | AS | AS | MG |
| Original Size | Date | Date | Date | Date |
| A1 | 09/05/19 | 09/05/19 | 09/05/19 | 09/05/19 |
| Drawing Number | Project | Originator | Volume | Project Ref. No. |
| | | NEVSCR - ATK - LSI - ZZ - DR - D - 0201 | | 5155535 |
| | | | | Revision P01 |

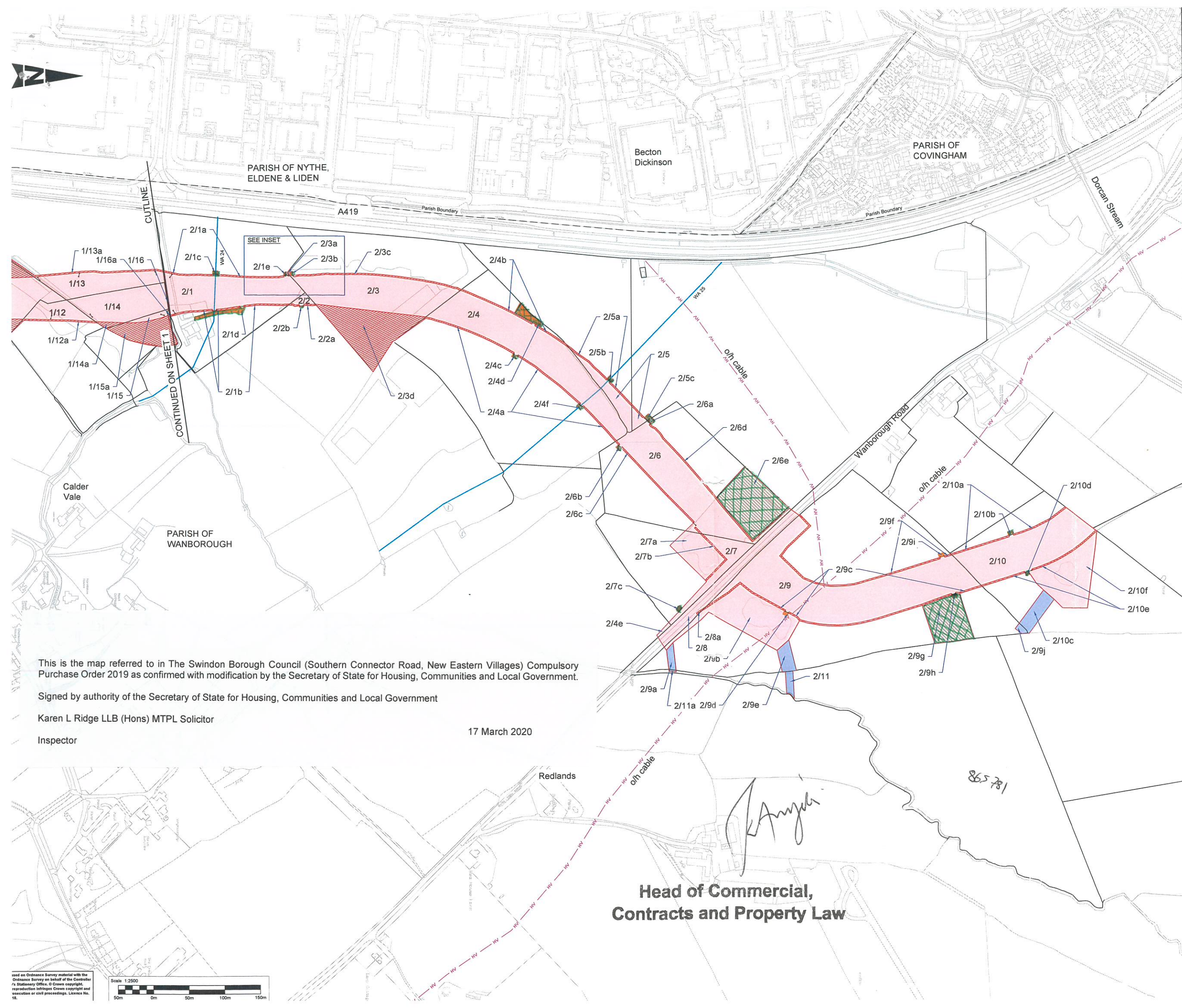

This is the map referred to in The Swindon Borough Council (Southern Connector Road, New Eastern Villages) Compulsory Purchase Order 2019 as confirmed with modification by the Secretary of State for Housing, Communities and Local Government.

Signed by authority of the Secretary of State for Housing, Communities and Local Government

Karen L Ridge LLB (Hons) MTPL Solicitor

Inspector

17 March 2020

K. Ridge

**Head of Commercial,
Contracts and Property Law**