

THIS DRAWING IS TO BE USED ONLY FOR THE PURPOSE OF
ISSUE THAT IT WAS ISSUED FOR AND IS SUBJECT TO AMENDMENT

LEGEND

Main River

Ordinary Watercourse

Risk of Flooding from Surface Water

High Risk (3.3% AEP)

Medium Risk (1% AEP)

Low Risk (0.1% AEP)

Swindon Borough Boundary

Notes

This map shows the predicted likelihood of surface water flooding based on the Environment Agency's flood risk from surface water mapping.

The Risk from Surface Water Flooding is divided into categories:

- High: each year, the chance of flooding is greater than 1 in 30 (3.3%).
- Medium: each year, the chance of flooding is between 1 in 100 (1%) and 1 in 30 (3.3%).
- Low: each year, the chance of flooding is between 1 in 1000 (0.1%) and 1 in 100 (1%).
- Very Low: each year, the chance of flooding is less than 1 in 1000 (0.1%).

The potential impact of surface water flooding can vary according to the depth of the water, and its velocity (speed and direction that it is flowing in).

Surface water flooding happens when rainwater does not drain away through the normal drainage systems or soak into the ground, but lies on or flows over the ground instead. This type of flooding can be difficult to predict as it is hard to forecast exactly where or how much rain will fall in any storm.

This map is intended to provide a strategic overview of surface water flood risk and should not be used to assess flood risk for individual properties.

COPYRIGHT Contains Ordnance Survey data © Crown copyright and database right 2019. Contains Environment Agency data © Environment Agency and database right 2019.

Revision Details		By	Check	Suffix
Purpose of Issue		Check	Date	
FINAL				
Client				
		Swindon BOROUGH COUNCIL		
Project Title				
SWINDON BOROUGH COUNCIL STRATEGIC FLOOD RISK ASSESSMENT				
Drawing Title				
RISK OF FLOODING FROM SURFACE WATER SHEET 1 OF 4				
Drawn	Checked	Approved	Date	
SE	MT	FC	21/12/2018	
AECOM Internal Project No. 60584836		Scale at A3 1:35,000		
THIS DOCUMENT HAS BEEN PREPARED PURSUANT TO AND IS SUBJECT TO THE TERMS OF AECOM'S APPOINTMENT BY ITS CLIENT. AECOM ACCEPTS NO LIABILITY FOR ANY USE OF THIS DOCUMENT OTHER THAN BY ITS ORIGINAL CLIENT OR FOLLOWING AECOM'S EXPRESS AGREEMENT TO SUCH USE, AND ONLY FOR THE PURPOSES FOR WHICH IT WAS PREPARED AND PROVIDED.				
AECOM Limited AECOM House 63-77 Victoria Street St Albans, Hertfordshire AL1 3ER Tel: +44 (0) 1727 535000 www.aecom.com				
Drawing Number				Rev.
FIGURE 08.1				0



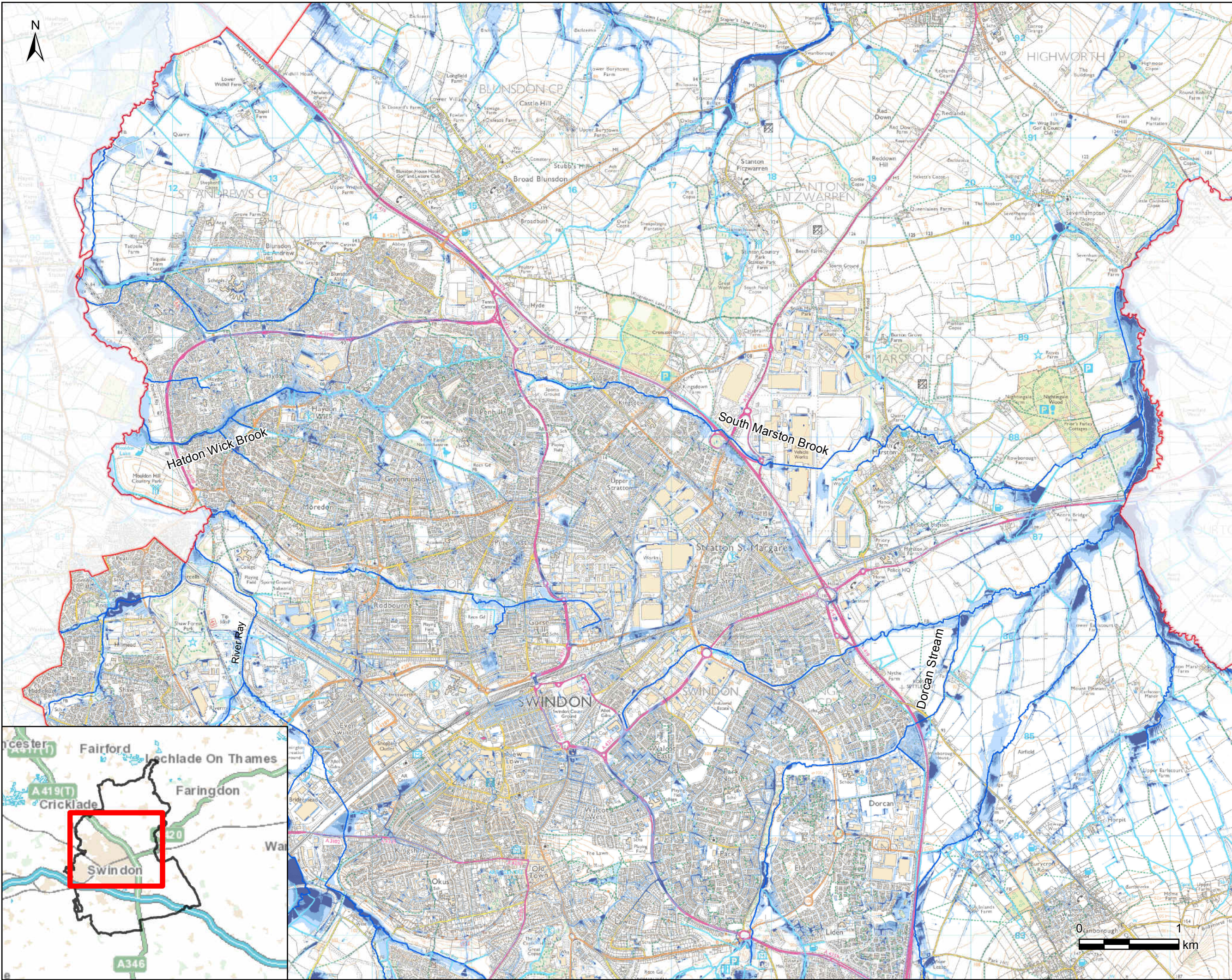

THIS DRAWING IS TO BE USED ONLY FOR THE PURPOSE OF
ISSUE THAT IT WAS ISSUED FOR AND IS SUBJECT TO AMENDMENT

LEGEND

Main River

Ordinary Watercourse

Risk of Flooding from Surface Water

High Risk (3.3% AEP)

Medium Risk (1% AEP)

Low Risk (0.1% AEP)

Swindon Borough Boundary

Notes

This map shows the predicted likelihood of surface water flooding based on the Environment Agency's flood risk from surface water mapping.

The Risk from Surface Water Flooding is divided into categories:
High: each year, the chance of flooding is greater than 1 in 30 (3.3%).
Medium: each year, the chance of flooding is between 1 in 100 (1%) and 1 in 30 (3.3%).
Low: each year, the chance of flooding is between 1 in 1000 (0.1%) and 1 in 100 (1%).
Very Low: each year, the chance of flooding is less than 1 in 1000 (0.1%).

The potential impact of surface water flooding can vary according to the depth of the water, and its velocity (speed and direction that it is flowing in).

Surface water flooding happens when rainwater does not drain away through the normal drainage systems or soak into the ground, but lies on or flows over the ground instead. This type of flooding can be difficult to predict as it is hard to forecast exactly where or how much rain will fall in any storm.

This map is intended to provide a strategic overview of surface water flood risk and should not be used to assess flood risk for individual properties.

COPYRIGHT Contains Ordnance Survey data © Crown copyright and database right 2019. Contains Environment Agency data © Environment Agency and database right 2019.

Revision Details		By	Check	Date	Suffix
Purpose of Issue		FINAL			
Client					
Project Title					
Drawing Title					
Drawn	Checked	Approved	Date		
SE	MT	FC	21/12/2018		
AECOM Internal Project No.		Scale at A3			
60584836		1:35,000			
THIS DOCUMENT HAS BEEN PREPARED PURSUANT TO AND SUBJECT TO THE TERMS OF AECOM'S APPOINTMENT BY ITS CLIENT. AECOM ACCEPTS NO LIABILITY FOR ANY USE OF THIS DOCUMENT OTHER THAN BY ITS ORIGINAL CLIENT OR FOLLOWING AECOM'S EXPRESS AGREEMENT TO SUCH USE, AND ONLY FOR THE PURPOSES FOR WHICH IT WAS PREPARED AND PROVIDED.					
AECOM Limited					
AECOM House 63-77 Victoria Street St Albans, Hertfordshire AL1 3ER Tel: +44 (0) 1727 535000 www.aecom.com					
Drawing Number					Rev.
FIGURE 08.2					0

0 1 km

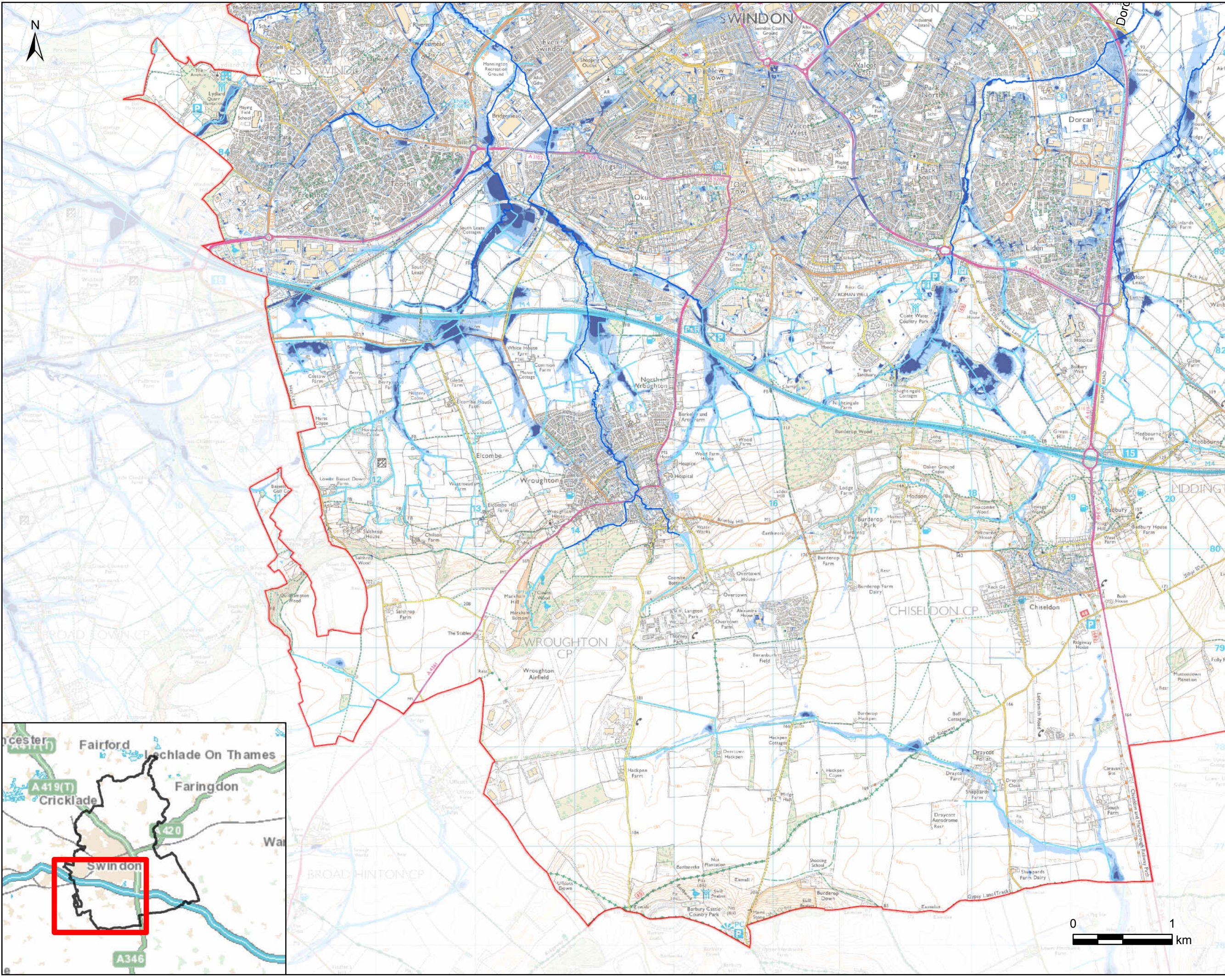

THIS DRAWING IS TO BE USED ONLY FOR THE PURPOSE OF ISSUE THAT IT WAS ISSUED FOR AND IS SUBJECT TO AMENDMENT

LEGEND

Main River

Ordinary Watercourse

Risk of Flooding from Surface Water

High Risk (3.3% AEP)

Medium Risk (1% AEP)

Low Risk (0.1% AEP)

Swindon Borough Boundary

Notes

This map shows the predicted likelihood of surface water flooding based on the Environment Agency's flood risk from surface water mapping.

The Risk from Surface Water Flooding is divided into categories:

High: each year, the chance of flooding is greater than 1 in 30 (3.3%).

Medium: each year, the chance of flooding is between 1 in 100 (1%) and 1 in 30 (3.3%).

Low: each year, the chance of flooding is between 1 in 1000 (0.1%) and 1 in 100 (1%).



Very Low: each year, the chance of flooding is less than 1 in 1000 (0.1%).

The potential impact of surface water flooding can vary according to the depth of the water, and its velocity (speed and direction that it is flowing in).

Surface water flooding happens when rainwater does not drain away through the normal drainage systems or soak into the ground, but lies on or flows over the ground instead. This type of flooding can be difficult to predict as it is hard to forecast exactly where or how much rain will fall in any storm.

This map is intended to provide a strategic overview of surface water flood risk and should not be used to assess flood risk for individual properties.

COPYRIGHT Contains Ordnance Survey data © Crown copyright and database right 2019. Contains Environment Agency data © Environment Agency and database right 2019.

Revision Details		By	Check Date	Suffix
Purpose of Issue		Check		
FINAL				
Client				
<div> Swindon BOROUGH COUNCIL</div>				
Project Title				
SWINDON BOROUGH COUNCIL STRATEGIC FLOOD RISK ASSESSMENT				
Drawing Title				
RISK OF FLOODING FROM SURFACE WATER SHEET 3 OF 4				
Drawn	Checked	Approved	FC	Date
SE	MT			21/12/2018
AECOM Internal Project No. 60584836		Scale at A3 1:35,000		
THIS DOCUMENT HAS BEEN PREPARED PURSUANT TO AND SUBJECT TO THE TERMS OF AECOM'S APPOINTMENT BY ITS CLIENT. AECOM ACCEPTS NO LIABILITY FOR ANY USE OF THIS DOCUMENT OTHER THAN BY ITS ORIGINAL CLIENT OR FOLLOWING AECOM'S EXPRESS AGREEMENT TO SUCH USE, AND ONLY FOR THE PURPOSES FOR WHICH IT WAS PREPARED AND PROVIDED.				
AECOM Limited AECOM House 63-77 Victoria Street St Albans, Hertfordshire AL1 3ER Tel: +44 (0) 1727 535000 www.aecom.com				
<div></div>				Rev.
Drawing Number				0
FIGURE 08.3				

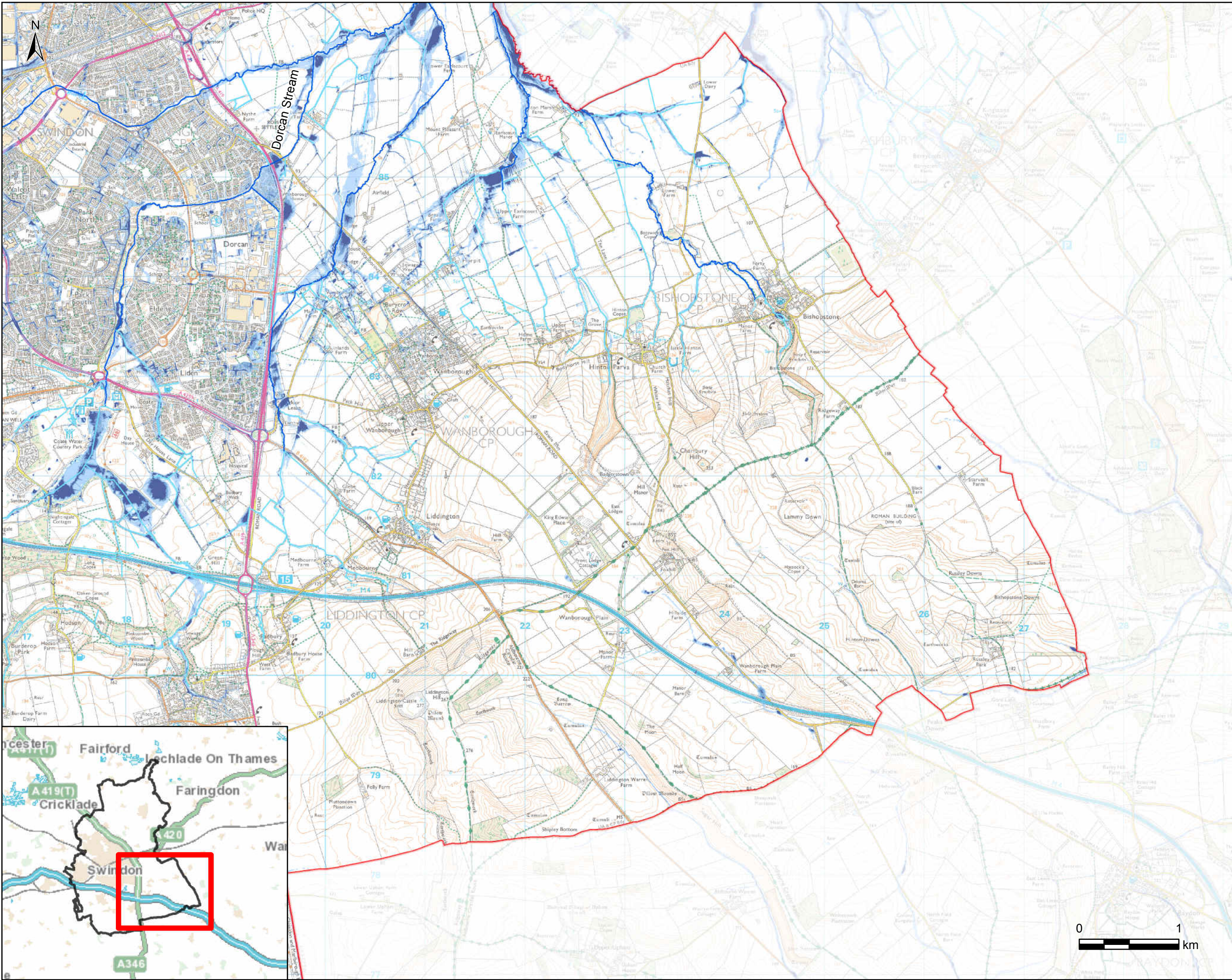

THIS DRAWING IS TO BE USED ONLY FOR THE PURPOSE OF
ISSUE THAT IT WAS ISSUED FOR AND IS SUBJECT TO AMENDMENT

LEGEND

— Main River

— Ordinary Watercourse

Risk of Flooding from Surface Water

High Risk (3.3% AEP)

Medium Risk (1% AEP)

Low Risk (0.1% AEP)

Swindon Borough Boundary

Notes

This map shows the predicted likelihood of surface water flooding based on the Environment Agency's flood risk from surface water mapping.

The Risk from Surface Water Flooding is divided into categories:



- High: each year, the chance of flooding is greater than 1 in 30 (3.3%).
- Medium: each year, the chance of flooding is between 1 in 100 (1%) and 1 in 30 (3.3%).
- Low: each year, the chance of flooding is between 1 in 1000 (0.1%) and 1 in 100 (1%).
- Very Low: each year, the chance of flooding is less than 1 in 1000 (0.1%).

The potential impact of surface water flooding can vary according to the depth of the water, and its velocity (speed and direction that it is flowing in).

Surface water flooding happens when rainwater does not drain away through the normal drainage systems or soak into the ground, but lies on or flows over the ground instead. This type of flooding can be difficult to predict as it is hard to forecast exactly where or how much rain will fall in any storm.

This map is intended to provide a strategic overview of surface water flood risk and should not be used to assess flood risk for individual properties.

COPYRIGHT Contains Ordnance Survey data © Crown copyright and database right 2019. Contains Environment Agency data © Environment Agency and database right 2019.

Revision Details		By	Check Date	Suffix
Purpose of Issue				
FINAL				
Client				
<div> Swindon BOROUGH COUNCIL</div>				
Project Title				
SWINDON BOROUGH COUNCIL STRATEGIC FLOOD RISK ASSESSMENT				
Drawing Title				
RISK OF FLOODING FROM SURFACE WATER SHEET 4 OF 4				
Drawn	Checked	Approved	FC	Date
SE	MT			21/12/2018
AECOM Internal Project No.		Scale at A3		
60584836		1:35,000		
THIS DOCUMENT HAS BEEN PREPARED PURSUANT TO AND SUBJECT TO THE TERMS OF AECOM'S APPOINTMENT BY ITS CLIENT. AECOM ACCEPTS NO LIABILITY FOR ANY USE OF THIS DOCUMENT OTHER THAN BY ITS ORIGINAL CLIENT OR FOLLOWING AECOM'S EXPRESS AGREEMENT TO SUCH USE, AND ONLY FOR THE PURPOSES FOR WHICH IT WAS PREPARED AND PROVIDED.				
AECOM Limited AECOM House 63-77 Victoria Street St Albans, Hertfordshire AL1 3ER Tel: +44 (0) 1727 535000 www.aecom.com				
<div></div>				Rev.
Drawing Number				0
FIGURE 08.4				