

THIS DRAWING IS TO BE USED ONLY FOR THE PURPOSE OF
ISSUE THAT IT WAS ISSUED FOR AND IS SUBJECT TO AMENDMENT

LEGEND

- Main River
- Ordinary Watercourse
- 5% AEP Flood Extent
- 1% AEP Flood Extent
- 0.1% AEP Flood Extent
- Swindon Borough Boundary

Notes
Main Rivers are designated by Defra on a 'Main River Map'. The Environment Agency has permissive powers to carry out flood defence works, maintenance and operational activities for Main Rivers only. However overall responsibility for maintenance lies with the riparian owner.

An Ordinary Watercourse is a watercourse that does not form part of a Main River. This includes all rivers and streams and all ditches, drains, cuts, culverts, dikes, sluices, (other than public sewers within the meaning of the Water Industry Act 1991) and passages, through which water flows according to the Land Drainage Act 1991.

The modelling data used to produce this map is for a defended scenarios.

This map is intended to provide a strategic overview of fluvial flood risk and should not be used to assess flood risk for individual properties.

COPYRIGHT Contains Ordnance Survey data © Crown copyright and database right 2019. Contains Environment Agency data © Environment Agency and database right 2019.

RIVER COLE UPDATED	EL	MT	1
Revision Details	By	Check	Revision Date Suffix
Purpose of Issue	FINAL		

Client
 Swindon
BOROUGH COUNCIL

Project Title
**SWINDON BOROUGH COUNCIL
STRATEGIC FLOOD
RISK ASSESSMENT**

Drawing Title
**FLOOD RISK FROM RIVERS
MODELLED FLOOD EXTENDS
SHEET 1 OF 5**

Drawn SE	Checked MT	Approved FC	Date 21/12/2018
AECOM Internal Project No. 60584836		Scale at A3 1:35,000	

THIS DOCUMENT HAS BEEN PREPARED PURSUANT TO AND IS SUBJECT TO THE TERMS OF AECOM'S APPOINTMENT BY ITS CLIENT. AECOM ACCEPTS NO LIABILITY FOR ANY USE OF THIS DOCUMENT OTHER THAN BY ITS ORIGINAL CLIENT OR FOLLOWING AECOM'S EXPRESS AGREEMENT TO SUCH USE, AND ONLY FOR THE PURPOSES FOR WHICH IT WAS PREPARED AND PROVIDED.

AECOM Limited
AECOM House
63-77 Victoria Street
St Albans, Hertfordshire
AL1 3ER
Tel: +44 (0) 1727 535000
www.aecom.com

AECOM

Drawing Number FIGURE 06.1	Rev. 1
--------------------------------------	------------------

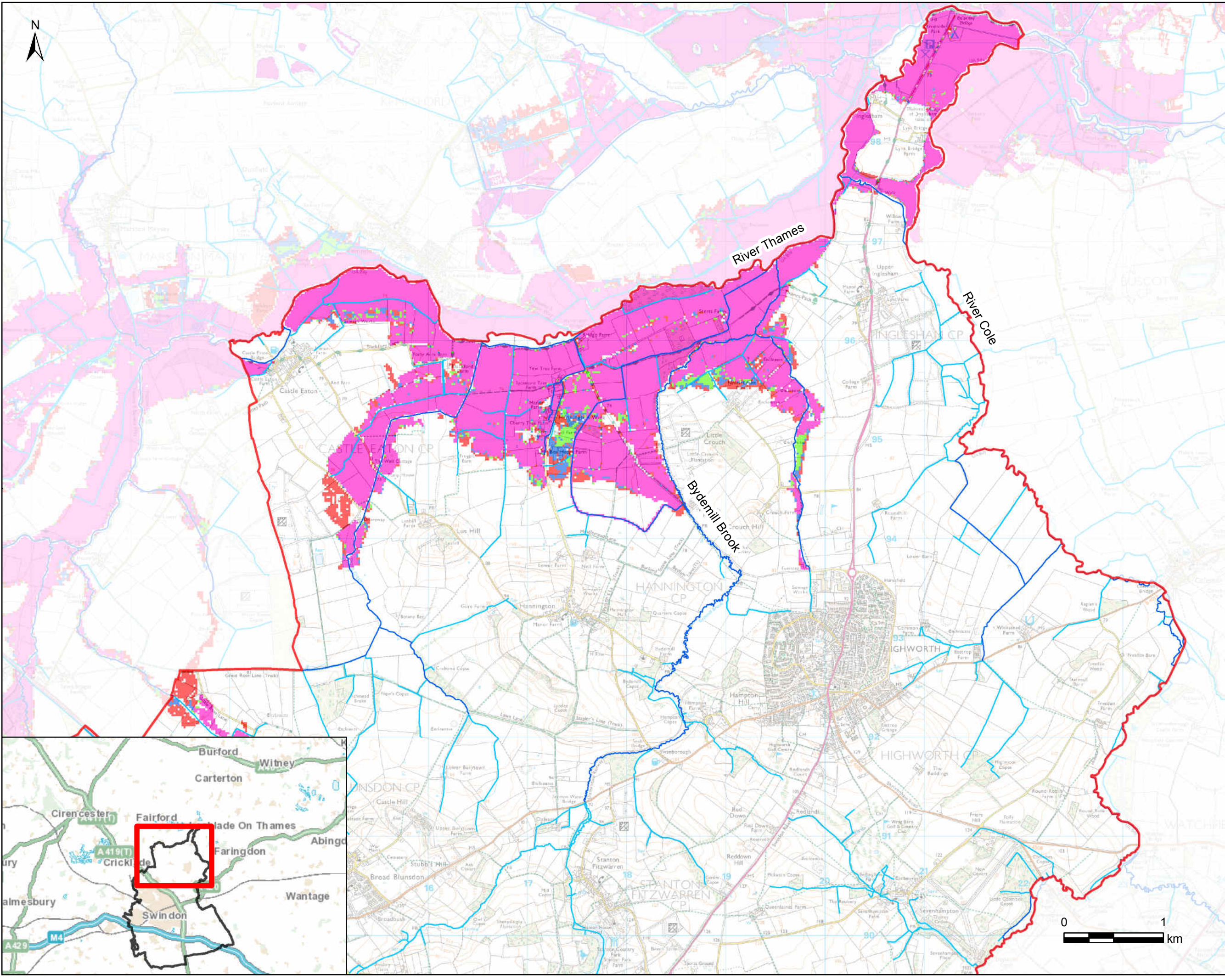

THIS DRAWING IS TO BE USED ONLY FOR THE PURPOSE OF ISSUE THAT IT WAS ISSUED FOR AND IS SUBJECT TO AMENDMENT

LEGEND

- Swindon Borough Boundary
- Main River
- Ordinary Watercourse
- 1% AEP Flood Extent + 15%CC
- 1% AEP Flood Extent + 25%CC
- 1% AEP Flood Extent + 35%CC
- 1% AEP Flood Extent + 70%CC

Notes

Main Rivers are designated by Defra on a 'Main River Map'. The Environment Agency has permissive powers to carry out flood defence works, maintenance and operational activities for Main Rivers only. However overall responsibility for maintenance lies with the riparian owner.

An Ordinary Watercourse is a watercourse that does not form part of a Main River. This includes all rivers and streams and all ditches, drains, cuts, culverts, dikes, sluices, (other than public sewers within the meaning of the Water Industry Act 1991) and passages, through which water flows according to the Land Drainage Act 1991.

The modelling data used to produce this map is for a defended scenarios.

This map is intended to provide a strategic overview of fluvial flood risk and should not be used to assess flood risk for individual properties.

COPYRIGHT Contains Ordnance Survey data © Crown copyright and database right 2019. Contains Environment Agency data © Environment Agency and database right 2019.

Revision Details		By	Revision Date	Suffix
Purpose of Issue		Check		
FINAL				
Client				
		Swindon BOROUGH COUNCIL		
Project Title				
SWINDON BOROUGH COUNCIL STRATEGIC FLOOD RISK ASSESSMENT				
Drawing Title				
FLOOD RISK FROM RIVERS MODELLED FLOOD EXTENDS SHEET 2 OF 5				
Drawn	Checked	Approved	Date	
EL	MT	FC	08/05/2019	
AECOM Internal Project No.		Scale at A3		
60584836		1:35,000		
THIS DOCUMENT HAS BEEN PREPARED PURSUANT TO AND IS SUBJECT TO THE TERMS OF AECOM'S APPOINTMENT BY ITS CLIENT. AECOM ACCEPTS NO LIABILITY FOR ANY USE OF THIS DOCUMENT OTHER THAN BY ITS ORIGINAL CLIENT OR FOLLOWING AECOM'S EXPRESS AGREEMENT TO SUCH USE, AND ONLY FOR THE PURPOSES FOR WHICH IT WAS PREPARED AND PROVIDED.				
AECOM Limited AECOM House 63-77 Victoria Street St Albans, Hertfordshire AL1 3ER Tel: +44 (0) 1727 535000 www.aecom.com				
Drawing Number				Rev.
FIGURE 06.2				1



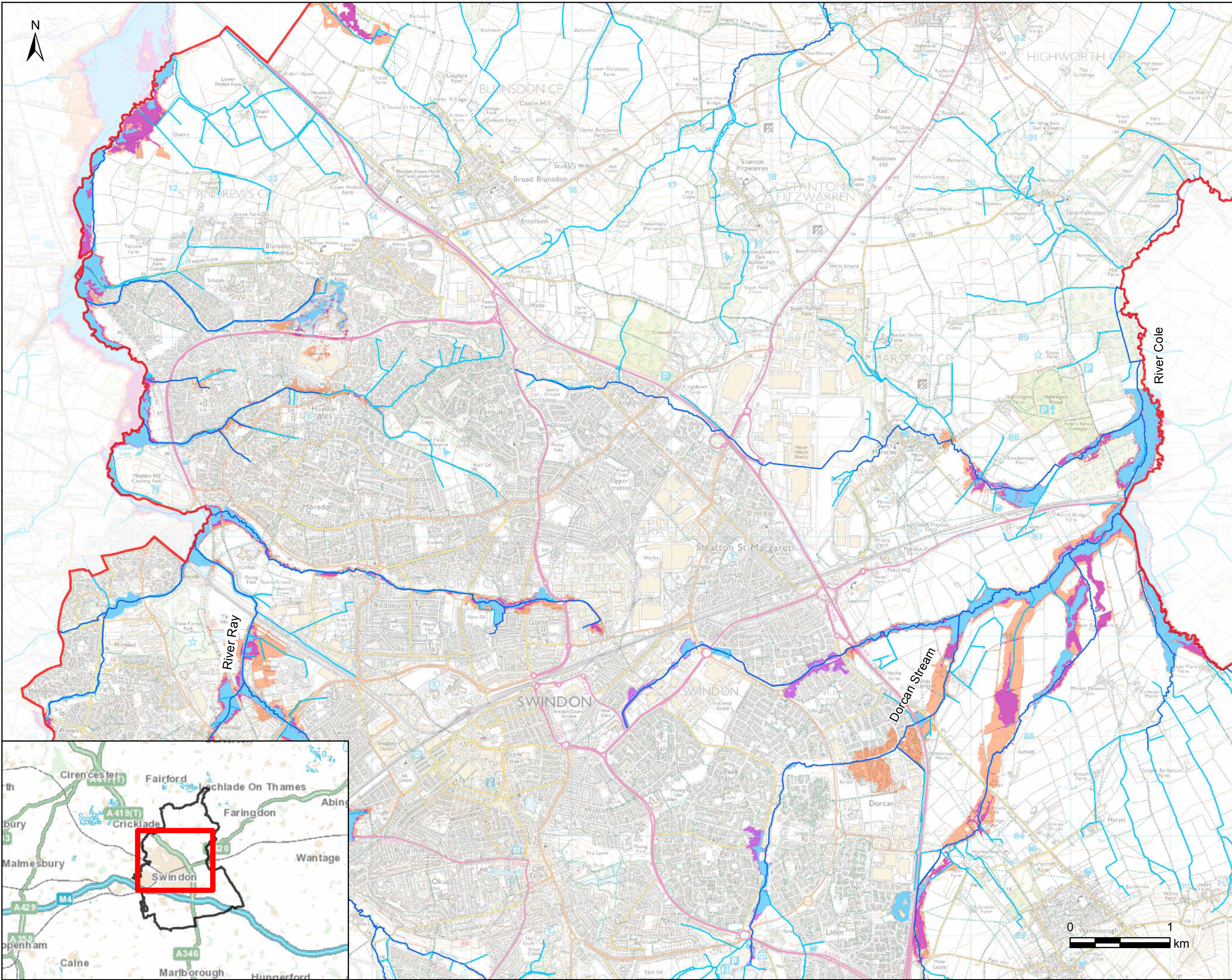

THIS DRAWING IS TO BE USED ONLY FOR THE PURPOSE OF
ISSUE THAT IT WAS ISSUED FOR AND IS SUBJECT TO AMENDMENT

LEGEND

Main River

Ordinary Watercourse

5% AEP Flood Extent

1% AEP Flood Extent

0.1% AEP Flood Extent

Swindon Borough Boundary

Notes



Main Rivers are designated by Defra on a 'Main River Map'. The Environment Agency has permissive powers to carry out flood defence works, maintenance and operational activities for Main Rivers only. However overall responsibility for maintenance lies with the riparian owner.

An Ordinary Watercourse is a watercourse that does not form part of a Main River. This includes all rivers and streams and all ditches, drains, cuts, culverts, dikes, sluices, (other than public sewers within the meaning of the Water Industry Act 1991) and passages, through which water flows according to the Land Drainage Act 1991.

The modelling data used to produce this map is for a defended scenarios.

This map is intended to provide a strategic overview of fluvial flood risk and should not be used to assess flood risk for individual properties.

COPYRIGHT Contains Ordnance Survey data © Crown copyright and database right 2019. Contains Environment Agency data © Environment Agency and database right 2019.

RIVER COLE UPDATED		EL MT	01/03/2019	1
Revision Details		By	Revision Date	Suffix
Purpose of Issue		FINAL		
Client				
 Swindon BOROUGH COUNCIL				
Project Title				
SWINDON BOROUGH COUNCIL STRATEGIC FLOOD RISK ASSESSMENT				
Drawing Title				
FLOOD RISK FROM RIVERS MODELLED FLOOD EXTENDS SHEET 3 OF 5				
Drawn	Checked	Approved	Date	
SE	MT	FC	21/12/2018	
AECOM Internal Project No.		Scale at A3		
60584836		1:35,000		
THIS DOCUMENT HAS BEEN PREPARED PURSUANT TO AND IS SUBJECT TO THE TERMS OF AECOM'S APPOINTMENT BY ITS CLIENT. AECOM ACCEPTS NO LIABILITY FOR ANY USE OF THIS DOCUMENT OTHER THAN BY ITS ORIGINAL CLIENT OR FOLLOWING AECOM'S EXPRESS AGREEMENT TO SUCH USE, AND ONLY FOR THE PURPOSES FOR WHICH IT WAS PREPARED AND PROVIDED.				
AECOM Limited AECOM House 63-77 Victoria Street St Albans, Hertfordshire AL1 3ER Tel: +44 (0) 1727 535000 www.aecom.com				
				
Drawing Number				Rev.
FIGURE 06.3				1

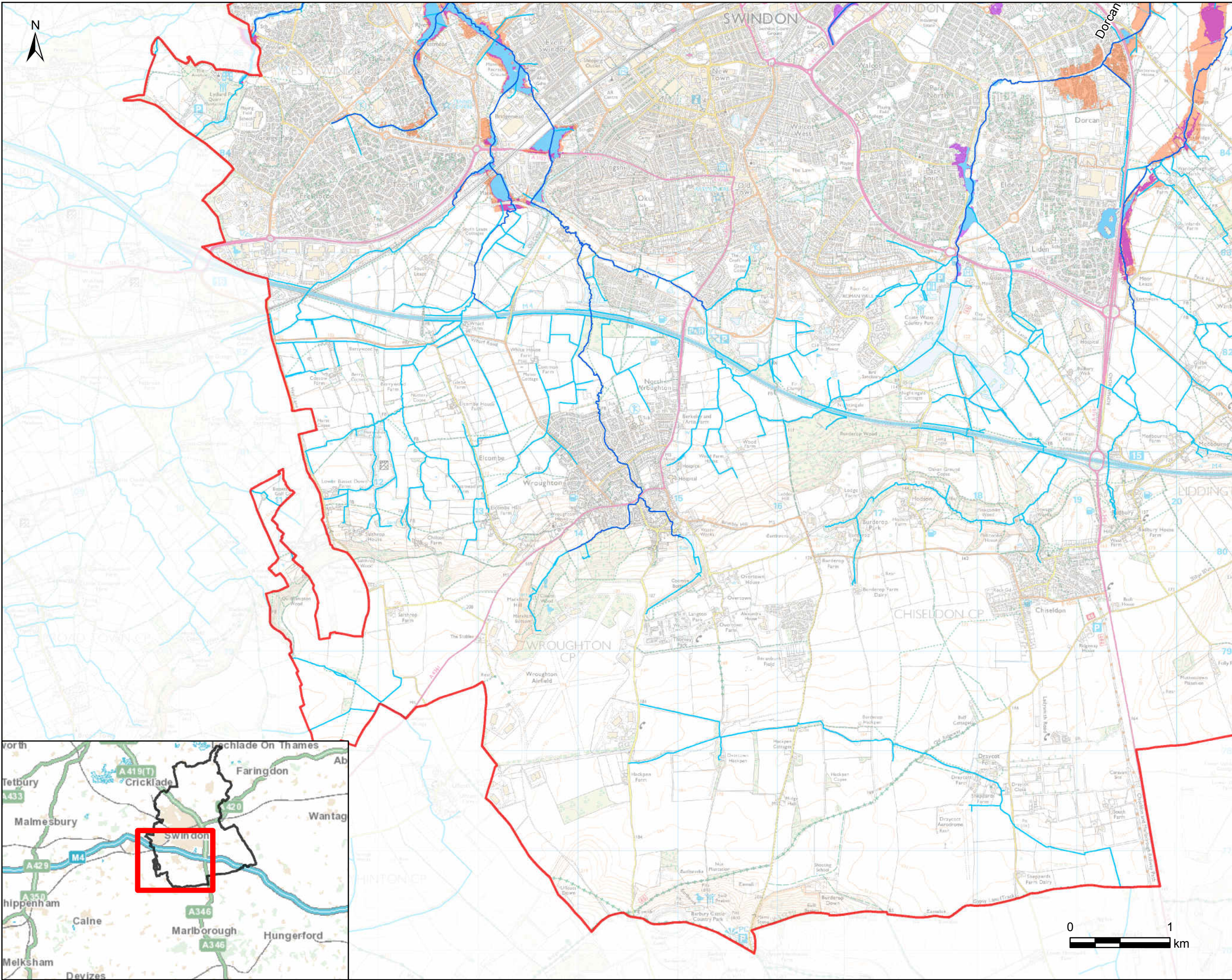

THIS DRAWING IS TO BE USED ONLY FOR THE PURPOSE OF ISSUE THAT IT WAS ISSUED FOR AND IS SUBJECT TO AMENDMENT

LEGEND

- Main River
- Ordinary Watercourse
- 5% AEP Flood Extent
- 1% AEP Flood Extent
- 0.1% AEP Flood Extent
- Swindon Borough Boundary

Notes



Main Rivers are designated by Defra on a 'Main River Map'. The Environment Agency has permissive powers to carry out flood defence works, maintenance and operational activities for Main Rivers only. However overall responsibility for maintenance lies with the riparian owner.

An Ordinary Watercourse is a watercourse that does not form part of a Main River. This includes all rivers and streams and all ditches, drains, cuts, culverts, dikes, sluices, (other than public sewers within the meaning of the Water Industry Act 1991) and passages, through which water flows according to the Land Drainage Act 1991.

The modelling data used to produce this map is for a defended scenarios.

This map is intended to provide a strategic overview of fluvial flood risk and should not be used to assess flood risk for individual properties.

COPYRIGHT Contains Ordnance Survey data © Crown copyright and database right 2019. Contains Environment Agency data © Environment Agency and database right 2019.

RIVER COLE UPDATED		EL MT	10/03/2019	1
Revision Details		By	Revision Date	Suffix
Purpose of Issue		Check		
FINAL				
Client				
 Swindon BOROUGH COUNCIL				
Project Title				
SWINDON BOROUGH COUNCIL STRATEGIC FLOOD RISK ASSESSMENT				
Drawing Title				
FLOOD RISK FROM RIVERS MODELLED FLOOD EXTENDS SHEET 4 OF 5				
Drawn	Checked	Approved	Date	
SE	MT	FC	21/12/2018	
AECOM Internal Project No.		Scale at A3		
60584836		1:35,000		
THIS DOCUMENT HAS BEEN PREPARED PURSUANT TO AND SUBJECT TO THE TERMS OF AECOM'S APPOINTMENT BY ITS CLIENT. AECOM ACCEPTS NO LIABILITY FOR ANY USE OF THIS DOCUMENT OTHER THAN BY ITS ORIGINAL CLIENT OR FOLLOWING AECOM'S EXPRESS AGREEMENT TO SUCH USE, AND ONLY FOR THE PURPOSES FOR WHICH IT WAS PREPARED AND PROVIDED.				
AECOM Limited AECOM House 63-77 Victoria Street St Albans, Hertfordshire AL1 3ER Tel: +44 (0) 1727 535000 www.aecom.com				
				Rev.
Drawing Number				1
FIGURE 06.4				

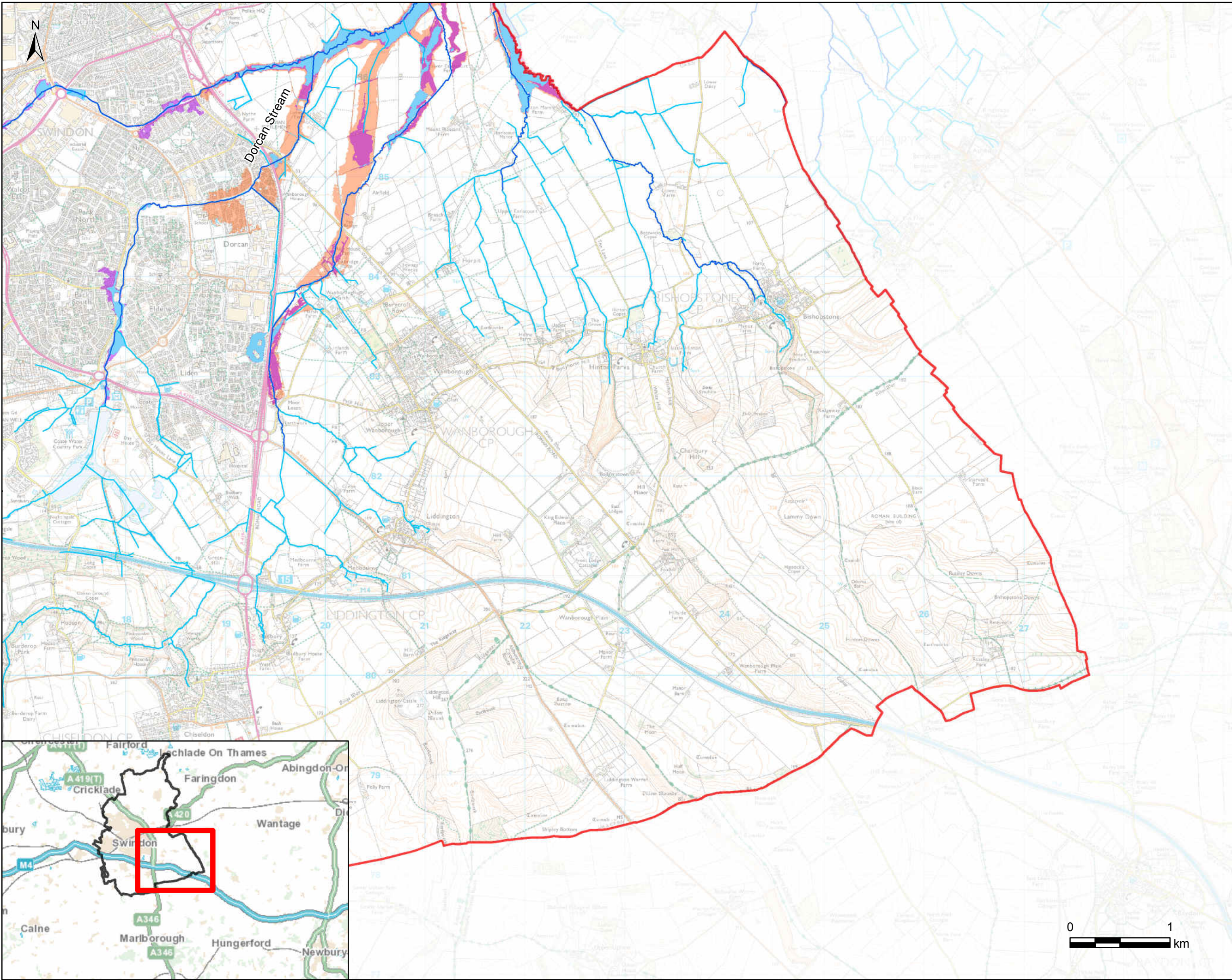

THIS DRAWING IS TO BE USED ONLY FOR THE PURPOSE OF ISSUE THAT IT WAS ISSUED FOR AND IS SUBJECT TO AMENDMENT

LEGEND

- Main River
- Ordinary Watercourse
- 5% AEP Flood Extent
- 1% AEP Flood Extent
- 0.1% AEP Flood Extent
- Swindon Borough Boundary

Notes
Main Rivers are designated by Defra on a 'Main River Map'. The Environment Agency has permissive powers to carry out flood defence works, maintenance and operational activities for Main Rivers only. However overall responsibility for maintenance lies with the riparian owner.

An Ordinary Watercourse is a watercourse that does not form part of a Main River. This includes all rivers and streams and all ditches, drains, cuts, culverts, dikes, sluices, (other than public sewers within the meaning of the Water Industry Act 1991) and passages, through which water flows according to the Land Drainage Act 1991.

The modelling data used to produce this map is for a defended scenarios.

This map is intended to provide a strategic overview of fluvial flood risk and should not be used to assess flood risk for individual properties.

COPYRIGHT Contains Ordnance Survey data © Crown copyright and database right 2019. Contains Environment Agency data © Environment Agency and database right 2019.

RIVER COLE UPDATED	EL	MT	1
Revision Details	By	Revision Date	Suffix
Purpose of Issue	FINAL		

Client	
--------	---

Project Title	SWINDON BOROUGH COUNCIL STRATEGIC FLOOD RISK ASSESSMENT
---------------	---

Drawing Title	FLOOD RISK FROM RIVERS MODELLED FLOOD EXTENDS SHEET 5 OF 5
---------------	--

Drawn	SE	Checked	MT	Approved	FC	Date	21/12/2018
AECOM Internal Project No.	60584836			Scale at A3	1:35,000		

THIS DOCUMENT HAS BEEN PREPARED PURSUANT TO AND SUBJECT TO THE TERMS OF AECOM'S APPOINTMENT BY ITS CLIENT. AECOM ACCEPTS NO LIABILITY FOR ANY USE OF THIS DOCUMENT OTHER THAN BY ITS ORIGINAL CLIENT OR FOLLOWING AECOM'S EXPRESS AGREEMENT TO SUCH USE, AND ONLY FOR THE PURPOSES FOR WHICH IT WAS PREPARED AND PROVIDED.

AECOM Limited
AECOM House
63-77 Victoria Street
St Albans, Hertfordshire
AL1 3ER
Tel: +44 (0) 1272 535000
www.aecom.com



Drawing Number	FIGURE 06.5	Rev.	1
----------------	-------------	------	---