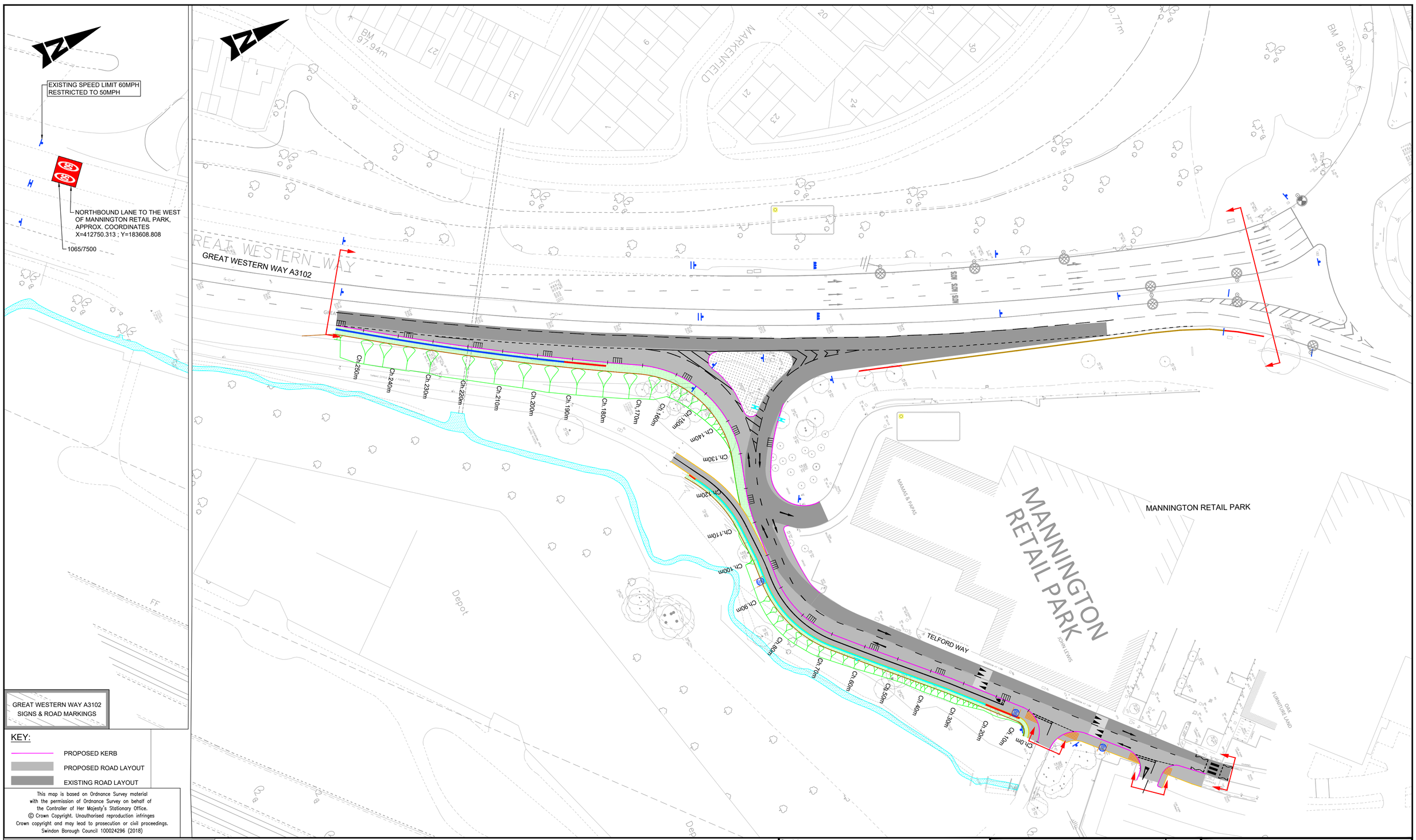

GREAT WESTERN WAY A3102
SIGNS & ROAD MARKINGS

KEY:

- PROPOSED KERB
- PROPOSED ROAD LAYOUT
- EXISTING ROAD LAYOUT

This map is based on Ordnance Survey material with the permission of Ordnance Survey on behalf of the Controller of Her Majesty's Stationary Office.
© Crown Copyright. Unauthorised reproduction infringes Crown copyright and may lead to prosecution or civil proceedings.
Swindon Borough Council 100024296 (2018)

SAFETY, HEALTH AND ENVIRONMENTAL INFORMATION

In addition to the hazards/risks normally associated with the types of work detailed on this drawing, note the following significant residual risks (Reference shall also be made to the design hazard log).

Construction
None

Maintenance / Cleaning
None

Use
None

Decommissioning / Demolition
None

NOTES:

1. DO NOT SCALE FROM THIS DRAWING.
2. ALL DIMENSIONS ARE IN METRES UNLESS OTHERWISE STATED.

Description						
Status	Revision	Drawn	Checked	Reviewed	Authorised	Issue Date
Description						
Status	Revision	Drawn	Checked	Reviewed	Authorised	Issue Date
Description						
Status	Revision	Drawn	Checked	Reviewed	Authorised	Issue Date
Description						
Status	Revision	Drawn	Checked	Reviewed	Authorised	Issue Date
Description First Issue						
A1	P01.1	---	---	---	---	---

Drawing Suitability: APPROVED - PUBLISHED
Status: A1

Project Title: Mannington Roundabout Improvement Works

Drawing Title: Public Consultation

ATKINS
Member of the SNC-Lavalin Group
Epsom Gateway
Ashley Avenue
Epsom
Surrey
KT18 5AL
Tel: +44 (0)1372 726140
Fax: +44 (0)1372 740055
www.atkinsglobal.com

Copyright © Atkins Limited (2017)

Client: Swindon Borough Council

Drawing Number
Project: 5160658 - ATK - HGN - 000
Location - Type - Role - Number: - DR - CH - 000012

Original Size: A1 | Scale: 1:500 | Project Ref. No: 5160658 | Sheet: 1 of 1 | Rev: P01.1

This Drawing is saved on ProjectWise. Plotted: 20/05/2019 17:39:19 By: MADW6651