

**PROTECTION AGAINST PRESUMED RIGHTS OF WAY
DEDICATION**

Section 31 (6) HIGHWAYS ACT 1980 deposit

I, **CAPTAIN C T CODRINGTON** of Wroughton House, Wroughton, Swindon in the County of Wiltshire declare

THAT I am the freehold owner of all the land edged red on the attached plan.

THAT I recognise as public rights of way running over the land only those routes coloured green on the attached plan; and

THAT I have no intention to dedicate any further ways to public use and wish this deposit to be lodged with the appropriate Council under Section 31(6) of the Highways Act 1980 as evidence that no intention of dedication should be presumed.

Signed :

<i>Signature not displayed</i>

CAPT C T CODRINGTON

On the day of 2003

(OCTOBER 03)

DREWEATT·NEATE CHARTERED SURVEYORS · ESTABLISHED 1770 West Court No 4041 Street Swindon Wiltshire SN1 01X Facsimile 01753 511201 Telephone 01753 511123 Registered from the 19 Ordinance Survey 1 The Controller of Her Majesty's Stationery Office © Crown Copyright 1972/217 Document No: Chartered Surveyors' Association Primary Hybrid Word, Deedmaking, Surveying 2011/218	SCALE	Not To Scale
	O/S No	19/SWA/407/03-3
	PLAN No	OCTOBER 03
	DATE	

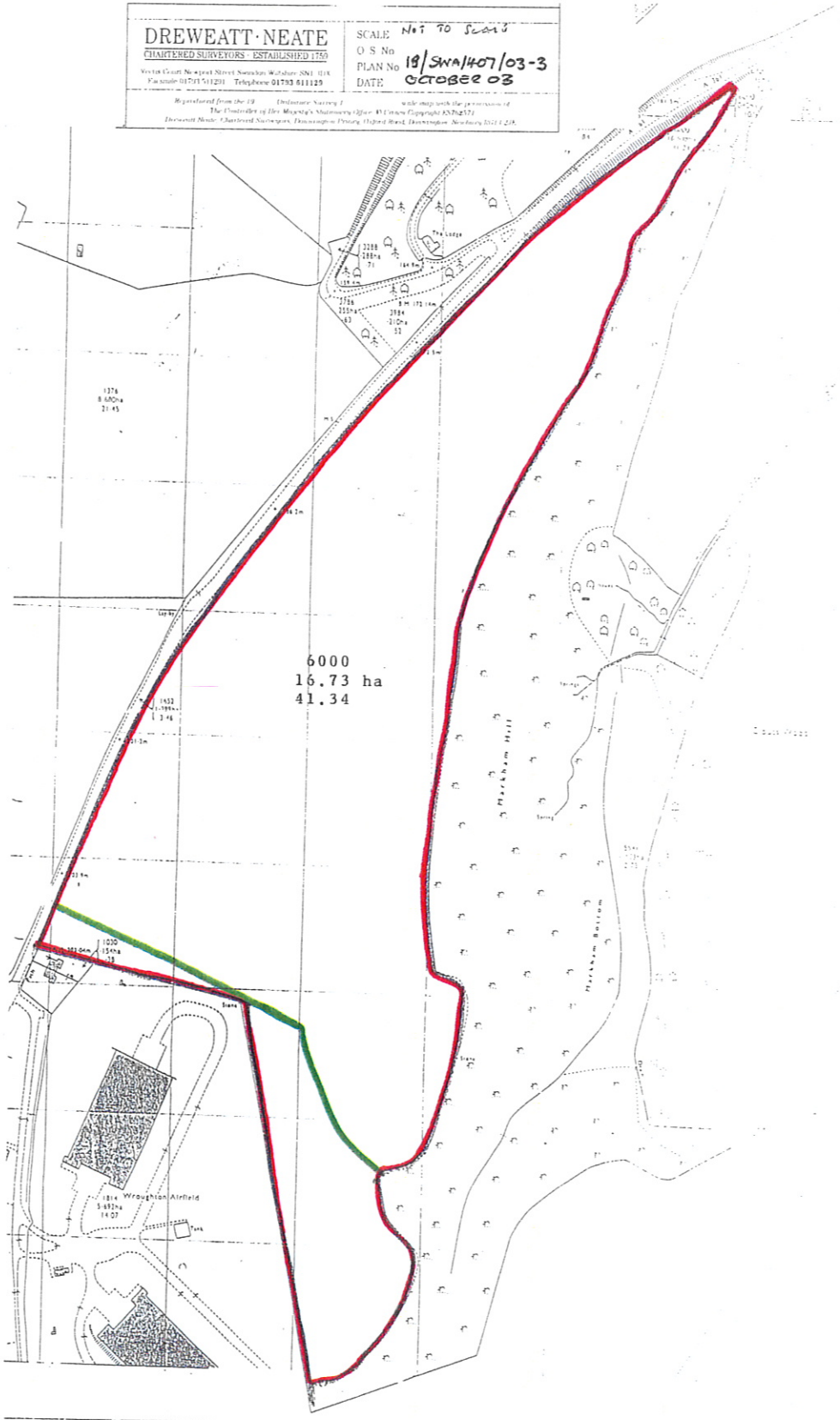

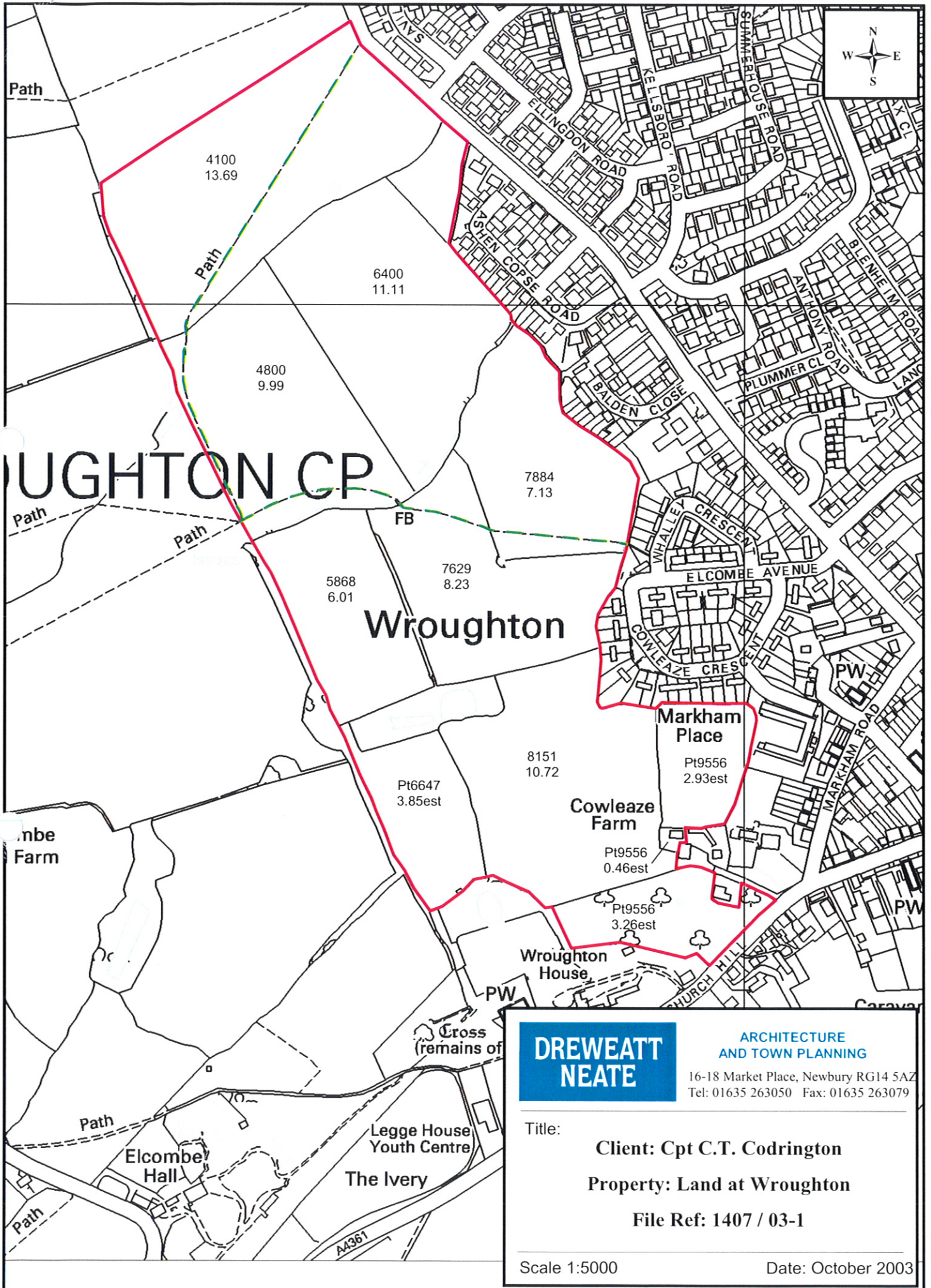

**DREWEATT
NEATE**

**ARCHITECTURE
AND TOWN PLANNING**

16-18 Market Place, Newbury RG14 5AZ
Tel: 01635 263050 Fax: 01635 263079

Title: **Client: Cpt C.T. Codrington**
Property: Land at Wroughton
File Ref: 1407 / 03-1

Scale 1:5000 Date: October 2003

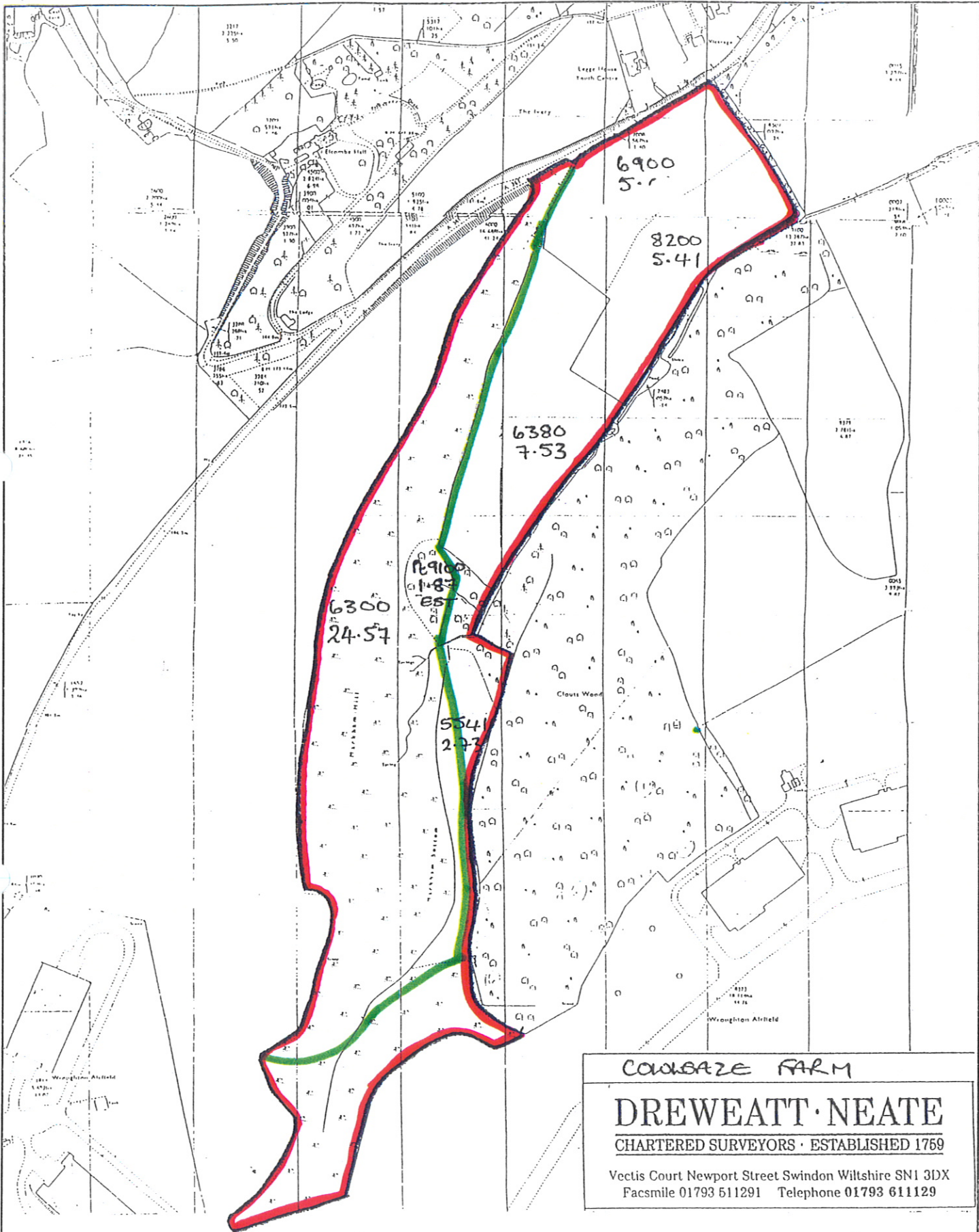

CowBAZE FARM

DREWEATT · NEATE

CHARTERED SURVEYORS · ESTABLISHED 1769

Vectis Court Newport Street Swindon Wiltshire SN1 3DX
 Facsimile 01793 511291 Telephone 01793 611129

Scale: 1:5000

Plan/O.S. no: 18/SWA1407/03-2

Date: OCTOBER 2003

Kensington House
 2 Little London Court
 Albert Street
 Swindon, SN1 3HY
 Telephone: 01793 439307
 Facsimile: 01793 439308

