

Patrons:

The Lord Barber of Tewkesbury; Dame Sylvia Crowe, D.B.E.;
Sir James Stormonth Darling, C.B.E., M.C.; The Right Honourable Lord Denning;
P. F. Garthwaite Esq., O.B.E.; R. Hammond Innes Esq., C.B.E.;
The Earl of Lichfield; Dame Moura Lympny, D.B.E.;
E. M. Nicholson Esq., C.B., C.V.O.

Council of Management:

K. Watkins, O.B.E. (Founder and President);
T. H. White, F.R.I.C.S. (Chairman);
C. P. Wright, M.Sc. A.R.I.C.S., A.L.I.; R. H. Trafford M.A.;
T. W. Wright, B.Sc. (For.), Ph.D.; D. H. Marks, M.I.P.A.;
A. P. Golding, F.C.A., A.T.I.I.; D. V. Gaulter, C.B.E., M.A., B.L.
M. F. Barton, LL.B.



Chief Executive: John D. James

Highway & Planning Department
Wiltshire County Council
County Hall
Trowbridge
Wiltshire
BA14 8JN

The Woodland Trust
Autumn Park, Dysart Road,
Grantham, Lincolnshire NG31 6LL
Telephone: (01476) 74297
Fax: (01476) 590808

STATEMENT

The Woodland Trust, a company limited by guarantee and registered charity No. 294344 of Autumn Park, Dysart Road, Grantham, Lincolnshire, freehold owners of the property known as Warneage Wood, Wanborough, Wiltshire, which is shown on the attached plan, hereby gives notice in accordance with section 31(6) of the Highways Act 1980 that there are ways over the land shown in red on the attached plan as being owned by the Woodland Trust which have been dedicated as public highways.

Signed this 29th day of January 1996

Signature not displayed

Laura Judson
Legal Administrator, authorised to sign on behalf of the Woodland Trust

H.M. LAND REGISTRY

Title No. WT 3538

Scale 1" = 200'

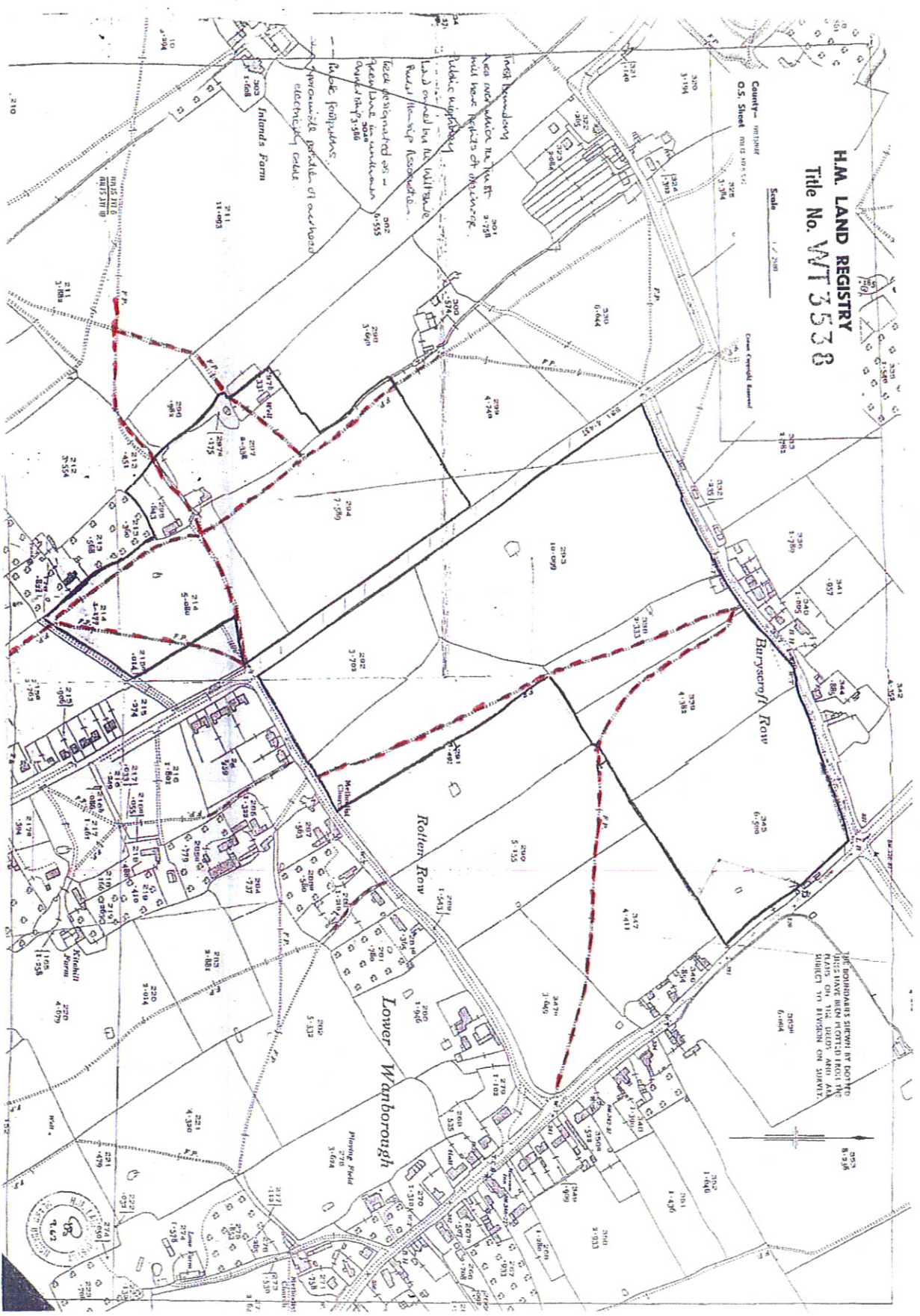

THE BOUNDARIES SHOWN BY SOLID AND DASHED LINES ARE CORRECTED FROM THE PLANS ON THE DEEDS AND ARE SUBJECT TO EVIDENCE ON SWEEP.

Public Highway
 Land on which the Public Highway is situated
 Rural Planning Association
 Land designated as -
 Green Lane in connection with
 County No. 3586
 1955

Public Footpaths
 Approachable parts of overhead
 electricity cables.

Intanda Farm

Roller Row

Lower Warborough

Burycroft Row

Phone Field

4.63