

**Site Boundary**

**Risk of Flooding from Surface Water - Depth**

- Below 150mm
- 150 - 300mm
- 300 - 600mm
- 600 - 900mm
- 900 - 1200mm
- Over 1200mm

**LOTMEAD FARM VILLAGES, SWINDON**

0 250 500 m

Contains Environment Agency information © Environment Agency and database right  
Contains Ordnance Survey data (c) Crown copyright and database right 2016.

Maps based on EA updated 'Flood Map for Surface Water' ('uFMSW') released in 2013 as the latest iteration of a national scale surface water modelling exercise



Client  
Ainscough Strategic Land

1:10,000 @ A3  
12/12/18  
Drawn: IB  
Checked: RP

**EA Surface Water Flood Risk - Depth**  
**3.3 Percent Chance**

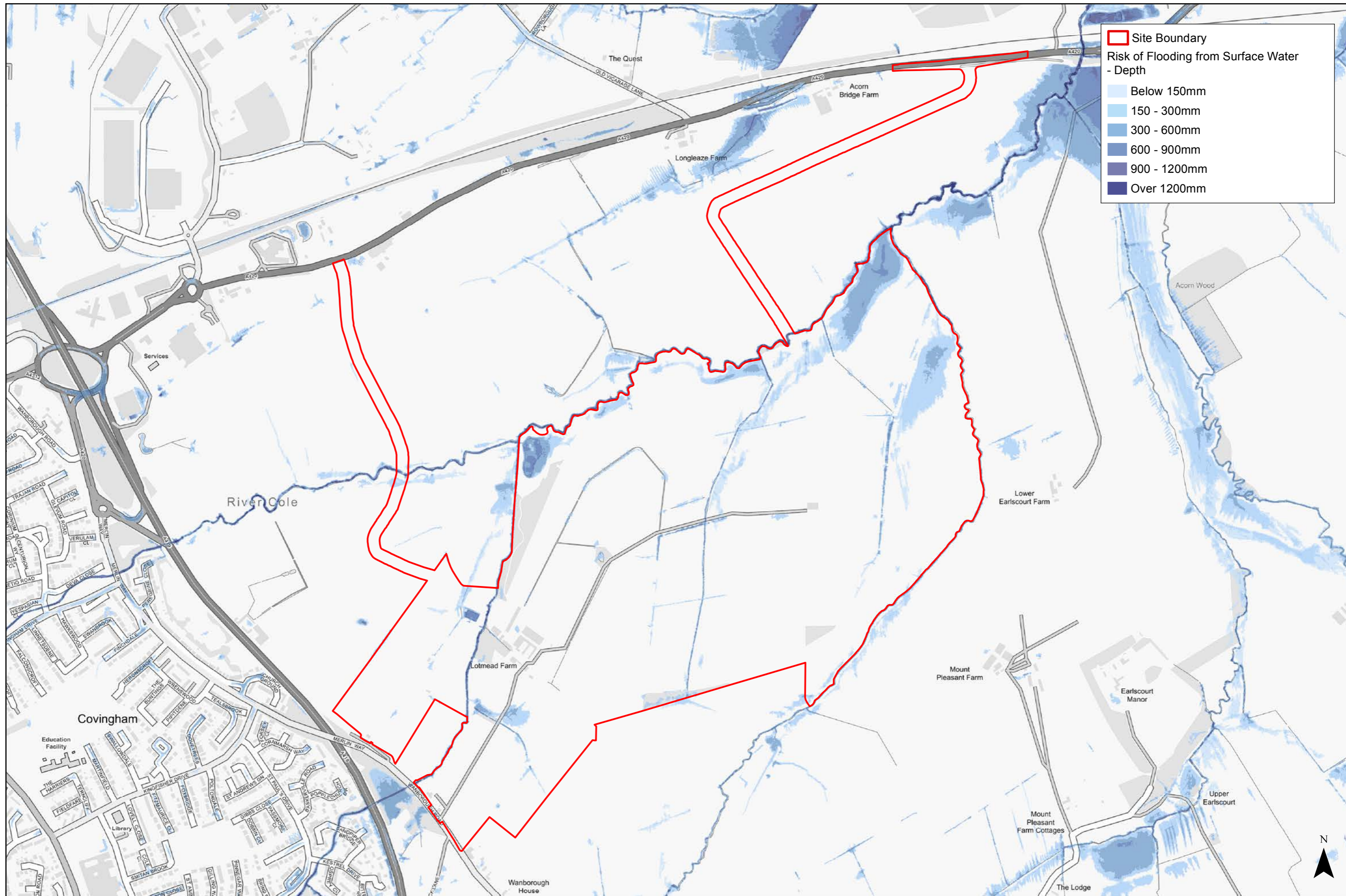

**Site Boundary**

**Risk of Flooding from Surface Water - Depth**

- Below 150mm
- 150 - 300mm
- 300 - 600mm
- 600 - 900mm
- 900 - 1200mm
- Over 1200mm

**LOTMEAD FARM VILLAGES, SWINDON**

0 250 500 m

Contains Environment Agency information © Environment Agency and database right  
Contains Ordnance Survey data (c) Crown copyright and database right 2016.

Maps based on EA updated 'Flood Map for Surface Water' ('uFMSW') released in 2013 as the latest iteration of a national scale surface water modelling exercise



Client  
Ainscough Strategic Land

1:10,000 @ A3  
12/12/18  
Drawn: IB  
Checked: RP

**EA Surface Water Flood Risk - Depth**  
**1.0 Percent Chance**

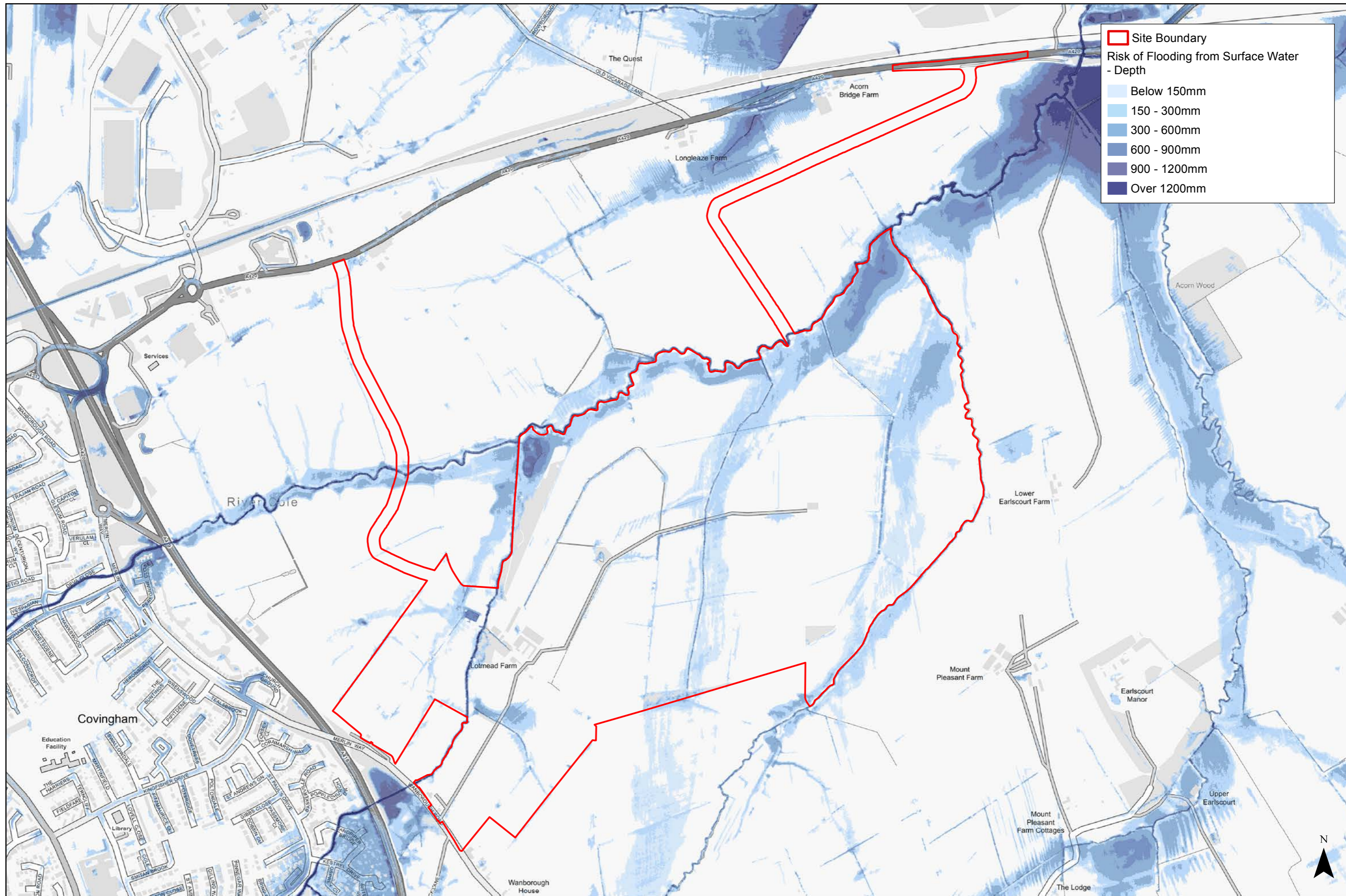

**LOTMEAD FARM VILLAGES, SWINDON**

0 250 500 m

Contains Environment Agency information © Environment Agency and database right  
Contains Ordnance Survey data (c) Crown copyright and database right 2016.

Maps based on EA updated 'Flood Map for Surface Water' ('uFMSW') released in 2013 as the latest iteration of a national scale surface water modelling exercise



Client  
Ainscough Strategic Land

1:10,000 @ A3  
12/12/18  
Drawn: IB  
Checked: RP

**EA Surface Water Flood Risk - Depth**  
**0.1 Percent Chance**

Figure 005c Rev A

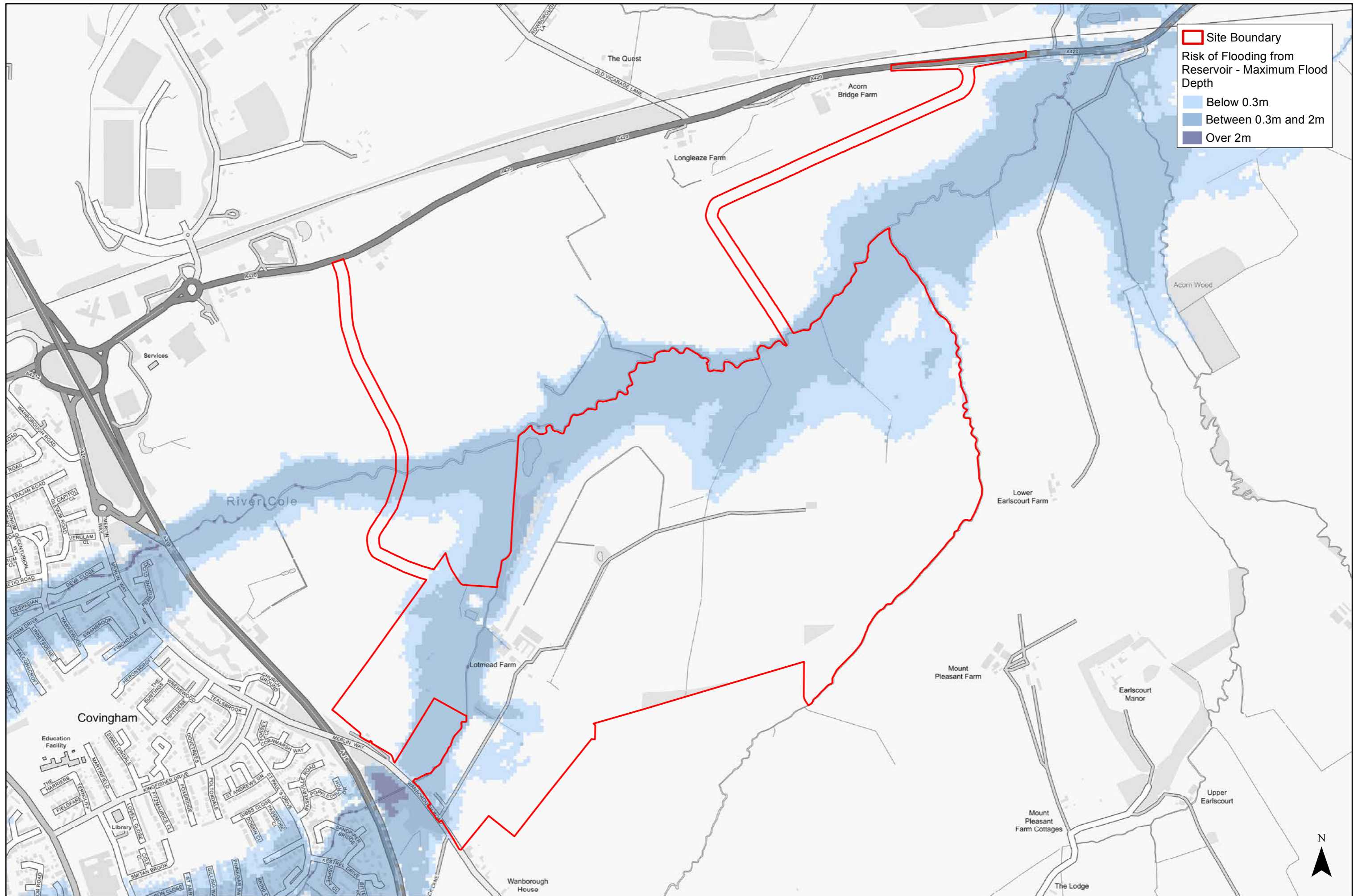

**LOTMEAD FARM VILLAGES, SWINDON**

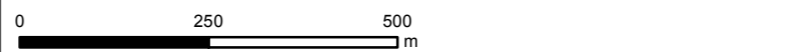

Contains Environment Agency information © Environment Agency and database right  
 Contains Ordnance Survey data (c) Crown copyright and database right 2016.

EA Reservoir Flood Maps (RFMs) showing the potential extent of flooding in the event of a breach from large reservoirs (over 25,000 cubic metres of water) based on a national scale modelling exercise. Key to read 'Area at risk of flooding in reservoir breach'



Client  
 Ainscough  
 Strategic Land

1:10,000 @ A3  
 12/12/18  
 Drawn: IB  
 Checked: RP

**Reservoir Flood Map**

Figure 006 Rev A

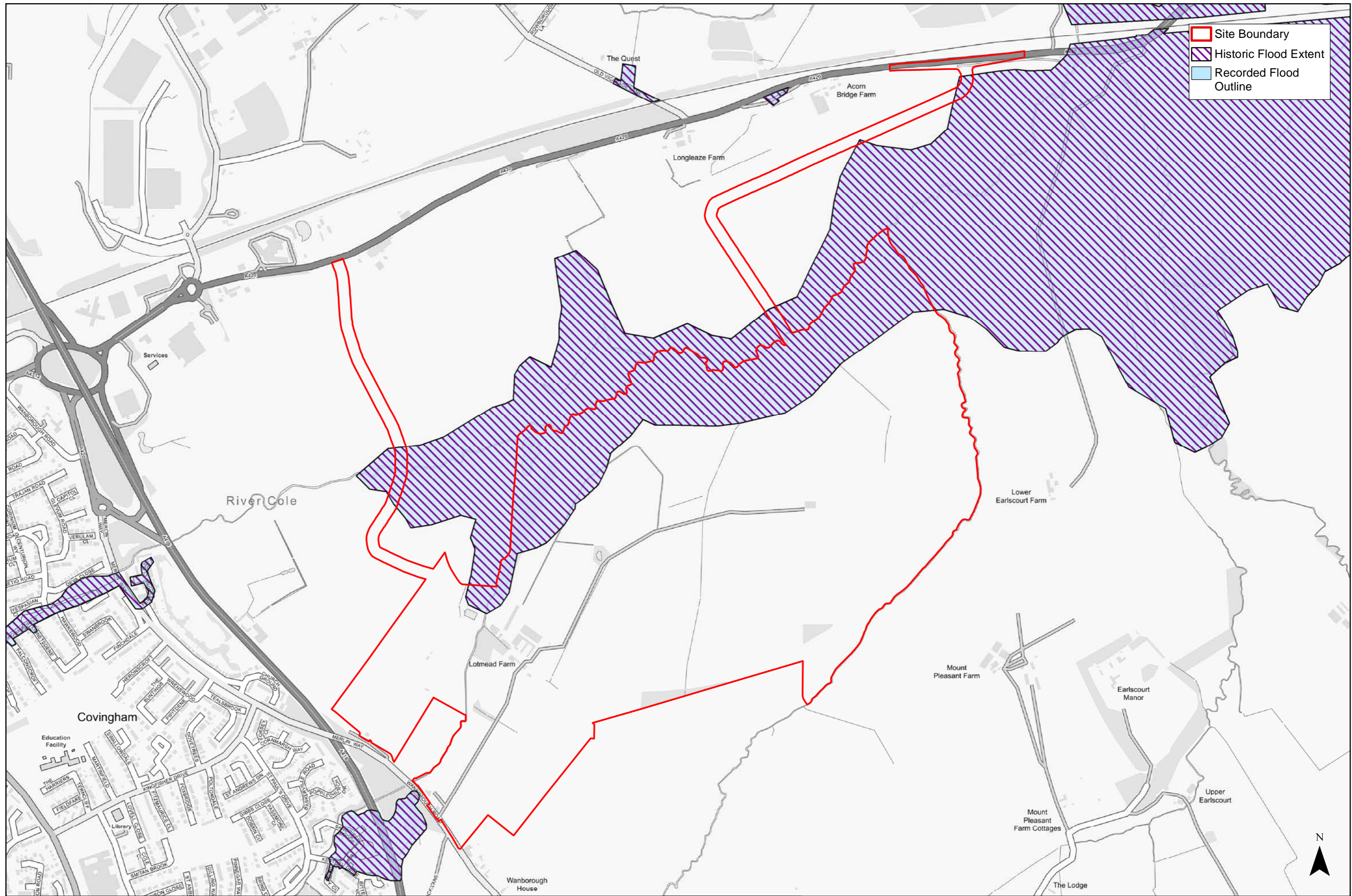

**LOTMEAD FARM VILLAGES, SWINDON**

0 250 500 m  
 Contains Environment Agency information © Environment Agency and database right  
 Contains Ordnance Survey data (c) Crown copyright and database right 2016.  
 Historic Flood Map shows the maximum extent of all individual Recorded Flood Outlines from river, the sea and groundwater springs and shows areas of land that have previously been subject to flooding in England.  
 Recorded Flood Outlines shows all EA records of historic flooding from rivers, the sea, groundwater and surface water



Client  
 Ainscough  
 Strategic Land

1:10,000 @ A3  
 12/12/18  
 Drawn: IB  
 Checked: RP

**EA Recorded Historic Flood Extents**

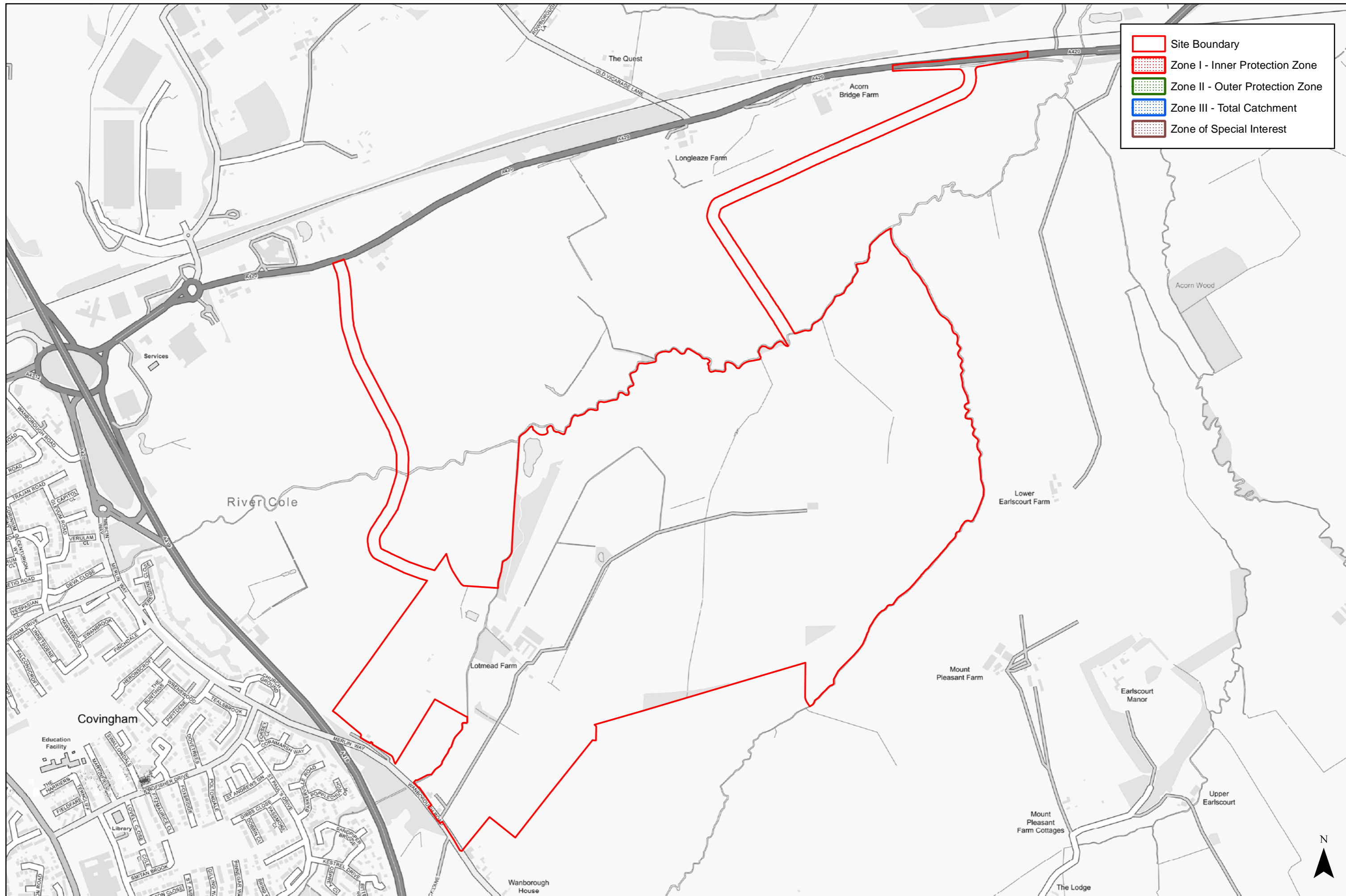

**LOTMEAD FARM VILLAGES, SWINDON**

0 250 500  
m

Contains Environment Agency information © Environment Agency and database right  
Contains Ordnance Survey data (c) Crown copyright and database right 2018.



Client  
Ainscough  
Strategic Land

1:10,000 @ A3  
12/12/18  
Drawn: IB  
Checked: RP

**EA Ground Water Source Protection Zones**

Figure 008 Rev A

## Appendix B Topographical Survey

Greenhatch drawing no. *18422\_OGL Rev1*, dated October 2013

Greenhatch drawing no. *18442\_SECTIONS Rev0*, dated October 2013

