

Table A: Outline approved masterplan dwelling yield (S_OUT_19_0582-PARAMETER_PLAN_DENSITY)



Table C: Dwelling loss - Original FRA Addendum

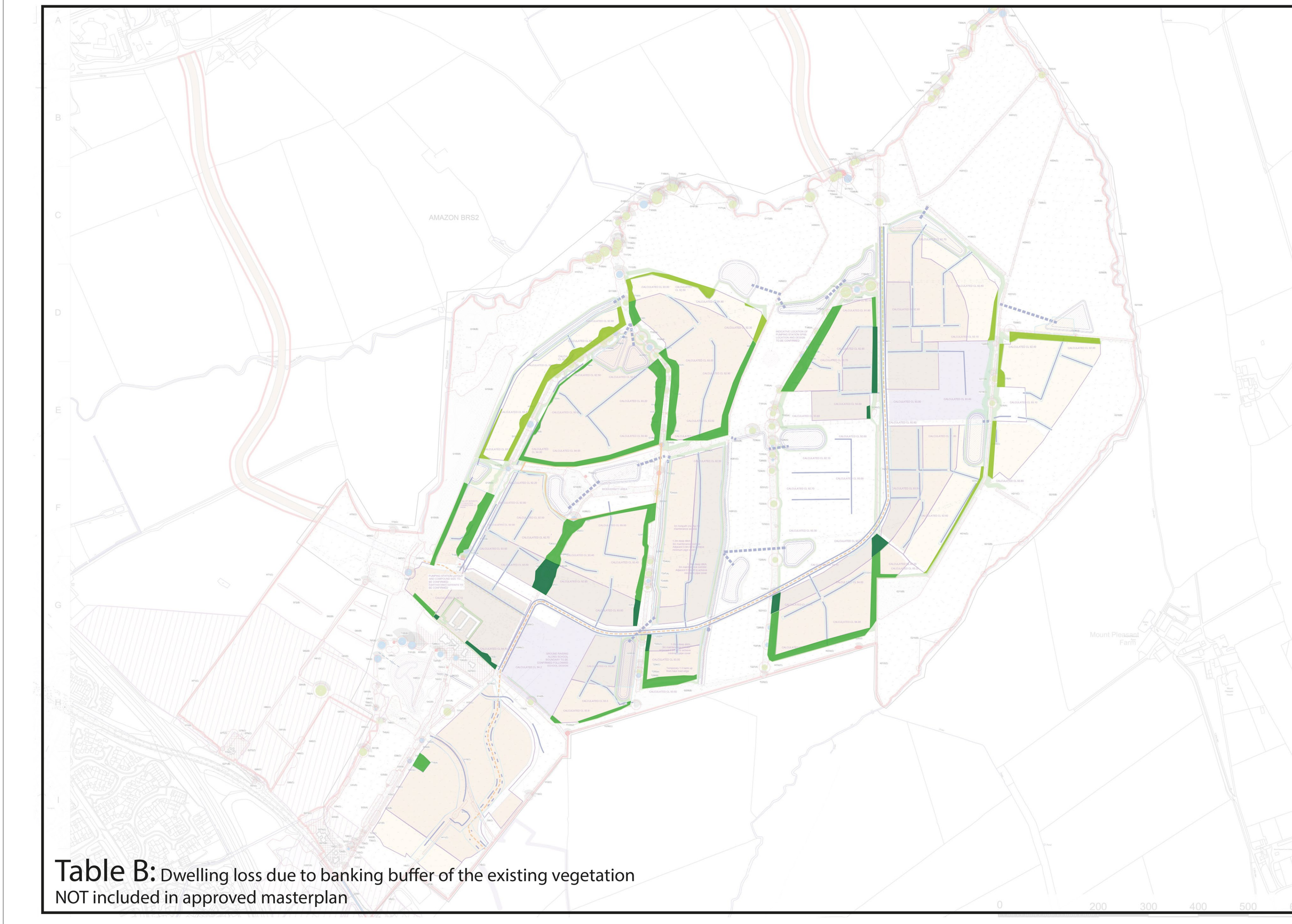

Table B: Dwelling loss due to banking buffer of the existing vegetation NOT included in approved masterplan

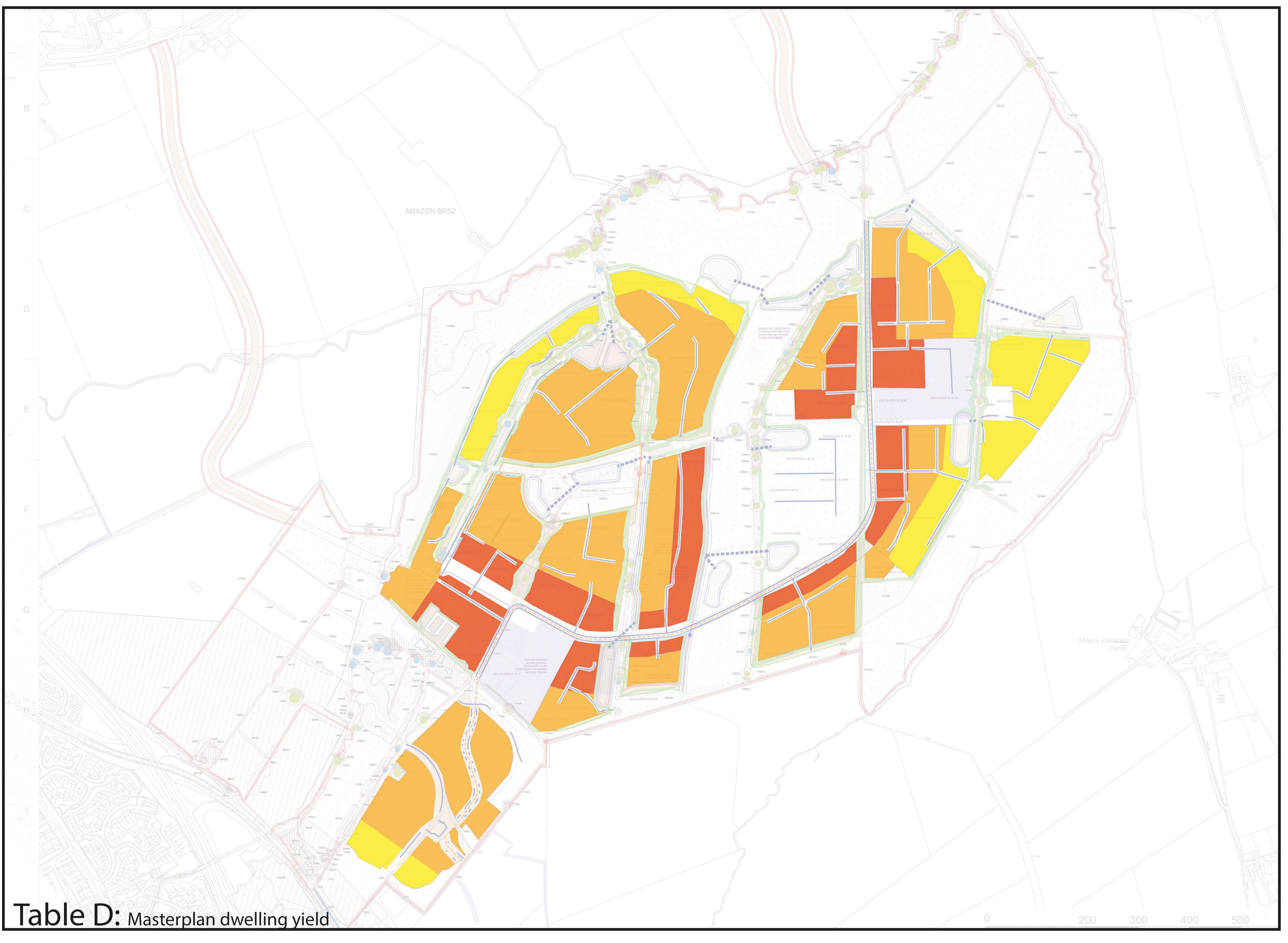

Table D: Masterplan dwelling yield

Table A:

Outline approved masterplan dwelling yield

Colour Code	Masterplan developable area (ha) A	Masterplan density - dph (maximum) B	Total developable units = AxB
	11.79	25	294
	32.64	45	1469
	13.05	55	718
Total	57.48		2481

Table B:

Dwelling loss due to banking buffer of the existing vegetation NOT included in approved masterplan

Colour Code	Area of banking for existing vegetation (ha) A	Masterplan density - dph (maximum) B	Total developable units = AxB
	1.28	25	32
	3.50	45	158
	0.66	55	36
Total	5.86		226

Table C:

Dwelling loss - Original FRA Addendum

Colour Code	Area of drainage including buffers (ha) A	Masterplan density - dph (maximum) B	Total developable units = AxB
	1.82	25	46
	4.15	45	187
	1.83	55	101
Total	7.80		334

Table D:

Masterplan dwelling yield

Colour Code	Net developable area (ha) A	Masterplan density - dph (maximum) B	Total developable units = AxB
	8.69	25	217
	24.99	45	1124
	10.14	55	557
Total	43.82		1898

- Outline approved masterplan dwelling yield:
Circa 2481 units at maximum density parameters
- Dwelling loss due to banking buffer of the existing vegetation NOT included in approved masterplan (5.86Ha):
circa 249 units at maximum density parameters.
- Dwelling loss - Original FRA Addendum(7.80 Ha):
circa 334 units at maximum density parameters
- Masterplan dwelling yield:
circa 1898 units at maximum density parameters.

Reference Documents:

- Refer to Hydrock 22006-HYD-P0-XX-DR-C-2211 Indicative Site Wide Surface Water Drainage Strategy-P11 CAD Plans:
• 22006-HYD-P0-XX-C-M2-0003 SW Drainage Strategy.dwg
• 22006-HYD-P0-XX-DR-C-2600-P02 Site Wide Constraints Plan.dwg
- Refer to Thrive Architects plan COUN220525 DPO 02.P6

Romsey T: 01794 367703
Portsmouth T: 01275 407000
London T: 01794 367703
www.thrivearchitects.co.uk

Rev	Description	Date	Au	Ch
P1	Preliminary Issue	26.03.24	YW	TW
P2	Revised following client review	27.03.24	TM	TW

Project: Lotmead Farm Masterplan
Drawing: Density Plan Overlay - Original FRA Addendum Refer to COUN220525 DPO 02.P6

Client: COUNTRYSIDE PROPERTIES SOUTH WEST	Date: 26.03.24
Job no: COUN220525	Rev: P2
Dwg no: DPO 02-P6 APP	Checked: TW
Author: YW	Scale: NTS@A0
Status: PRELIMINARY	Office: Portsmouth
Client ref: -	

This drawing is the copyright of Thrive Architects Ltd. All rights reserved. Ordnance Survey Data © Crown Copyright. All rights reserved. License No. 100007358. Permission is granted to scale from this drawing for the purposes of Local Authority Planning Applications only for all other purposes DO NOT scale from this drawing. Contractors, Sub-Contractors and suppliers are to check all relevant dimensions and levels of the site and building before commencing any shop drawings or building work. Any discrepancies should be recorded to the Architect. Where applicable this drawing is to be read in conjunction with the Consultant's drawings / Clients' Construction Specification.